

## Appendix A State-Level Estimates of the Incidence of Crime

The graphs in this appendix depict the state-level small area estimates of the 3-year average incidence of crime. The rates are in the form of incidents per 1000 persons or households. Both the previously published estimates for 1999-2013 and the current estimates for 2007-2018 are shown.

For purposes of comparison, each graph also shows the national rates of either total violent or total property crime, as a dotted line. Violent crime rates are shown first, both by type of crime and relationship to the perpetrator, for all of the states. A single display of the estimates of property crime rates in each state follows.

NCVS(SAE) violent crimes in Alabama compared to national violent crime (dotted line)

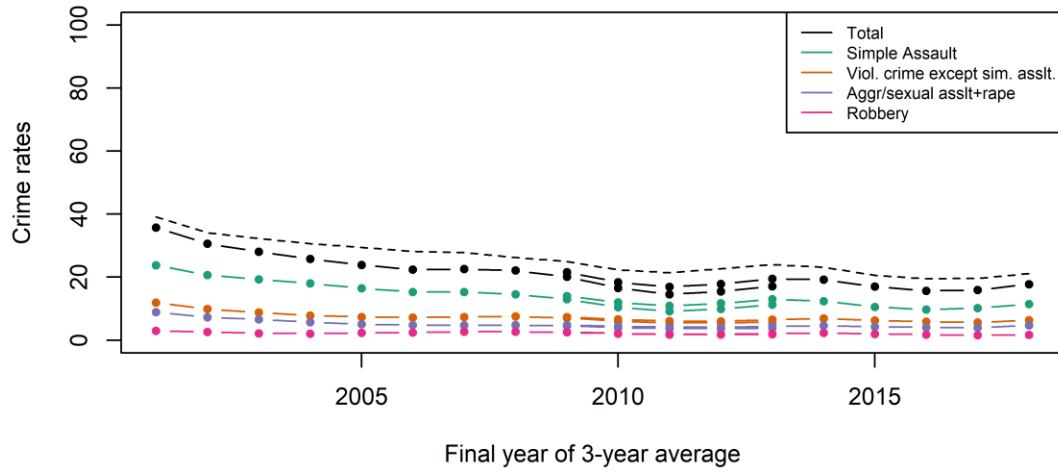

NCVS(SAE) violent crimes in Alabama compared to national violent crime (dotted line)

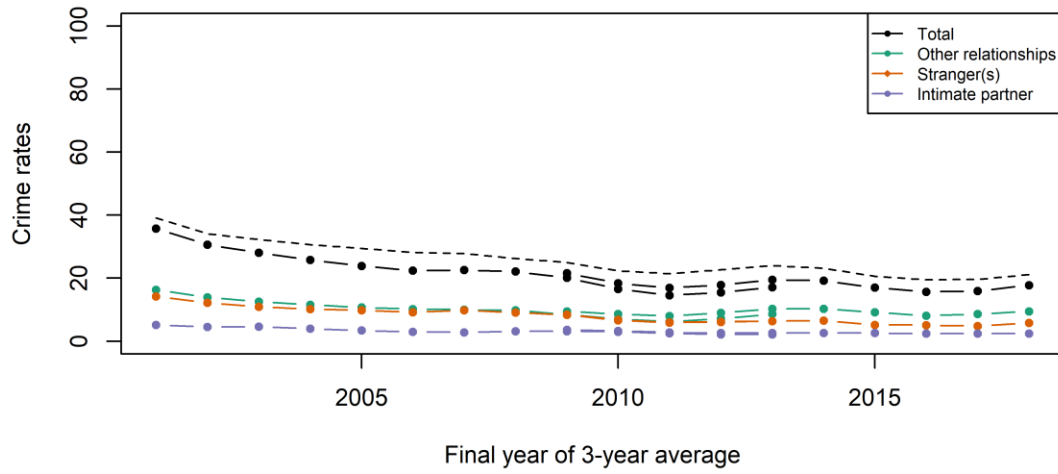

NCVS(SAE) violent crimes in Alaska compared to national violent crime (dotted line)

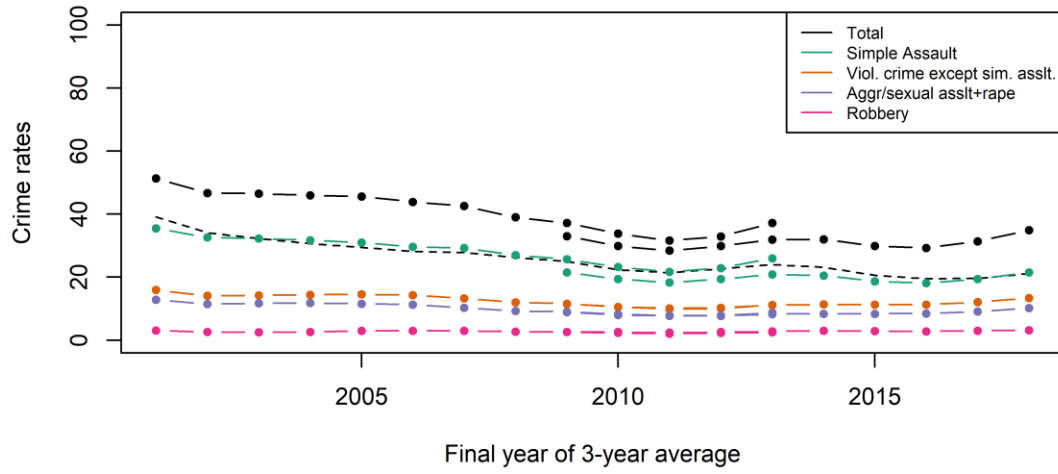

NCVS(SAE) violent crimes in Alaska compared to national violent crime (dotted line)

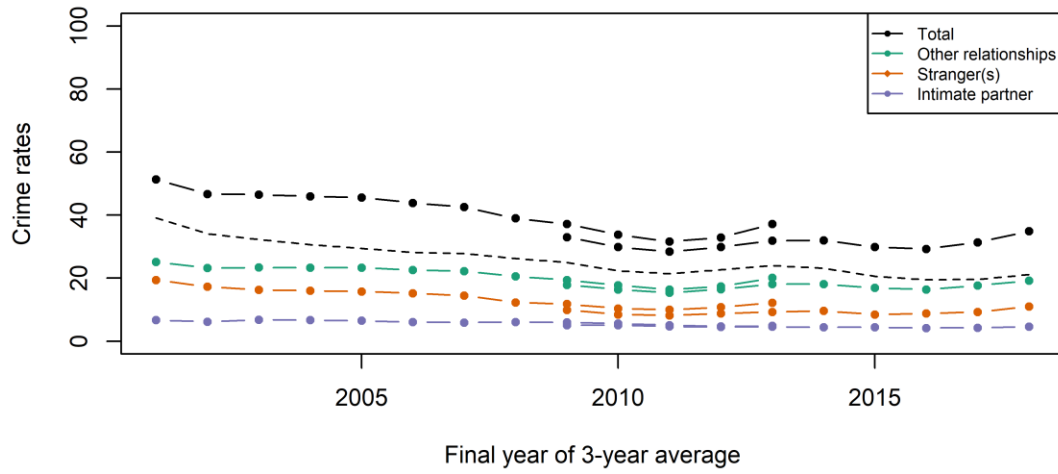

NCVS(SAE) violent crimes in Arizona compared to national violent crime (dotted line)

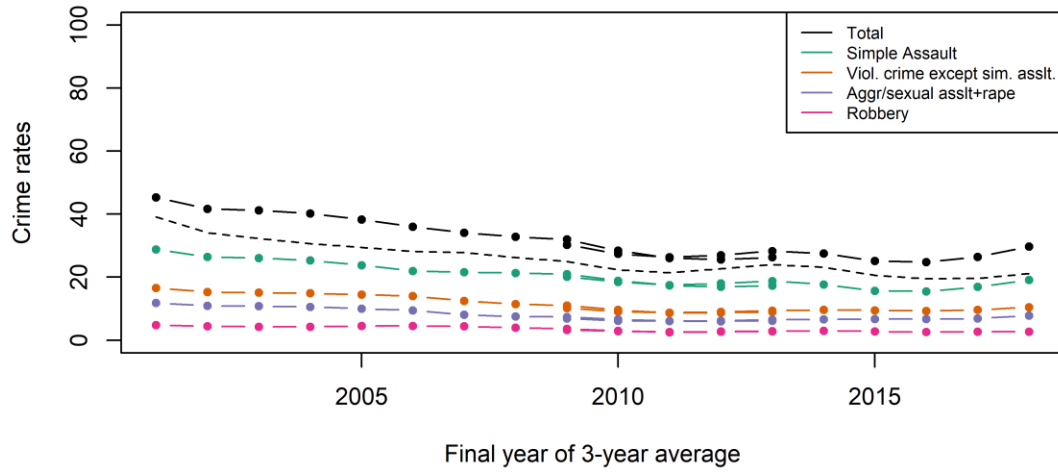

NCVS(SAE) violent crimes in Arizona compared to national violent crime (dotted line)

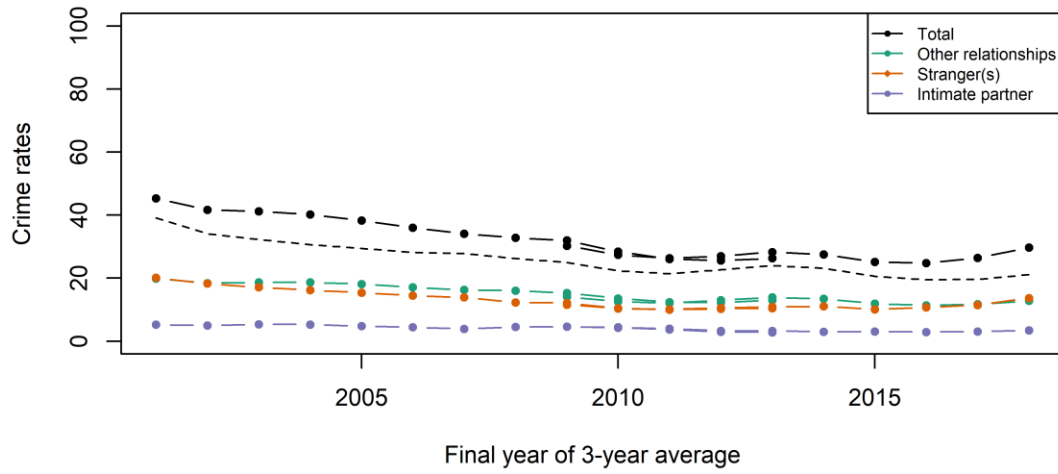

NCVS(SAE) violent crimes in Arkansas compared to national violent crime (dotted line)

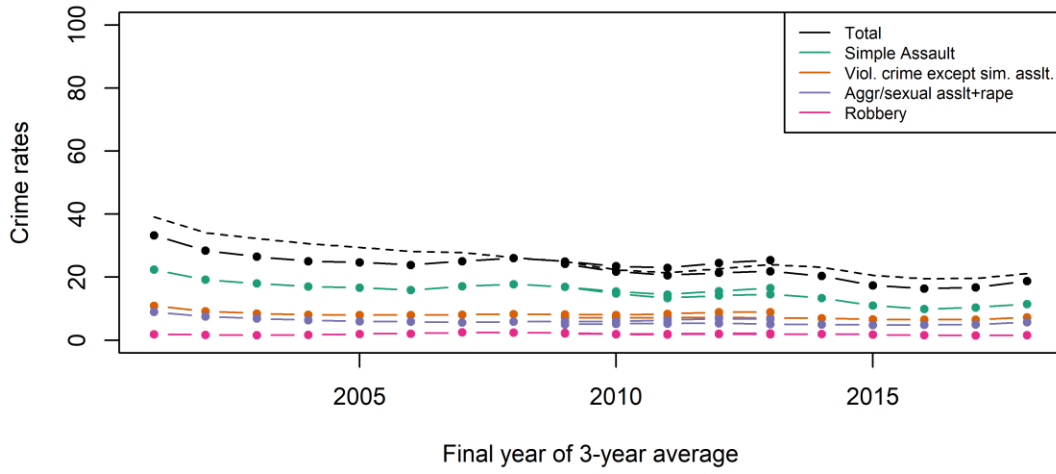

NCVS(SAE) violent crimes in Arkansas compared to national violent crime (dotted line)

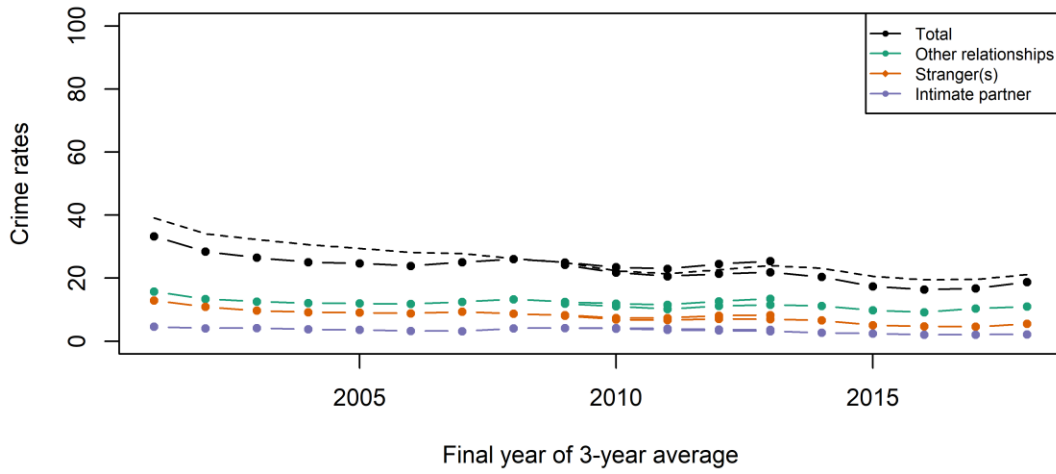

NCVS(SAE) violent crimes in California compared to national violent crime (dotted line)

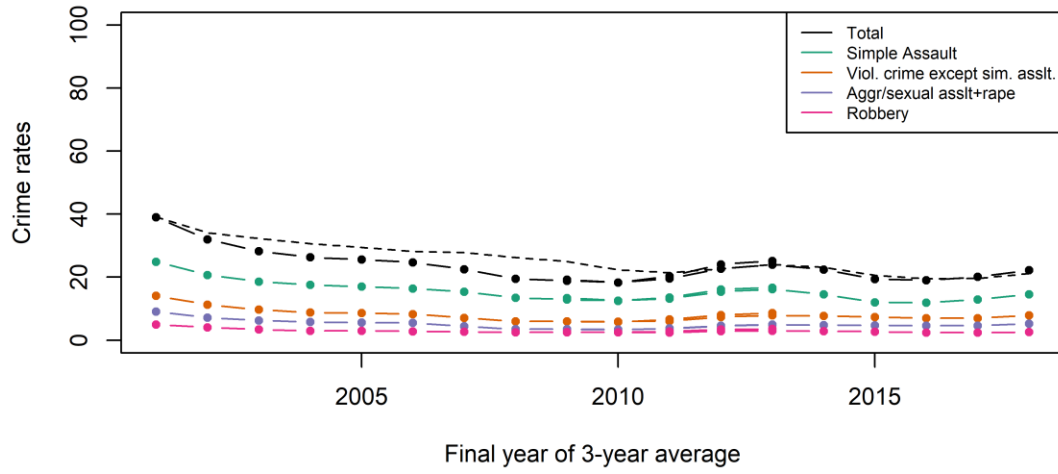

NCVS(SAE) violent crimes in California compared to national violent crime (dotted line)

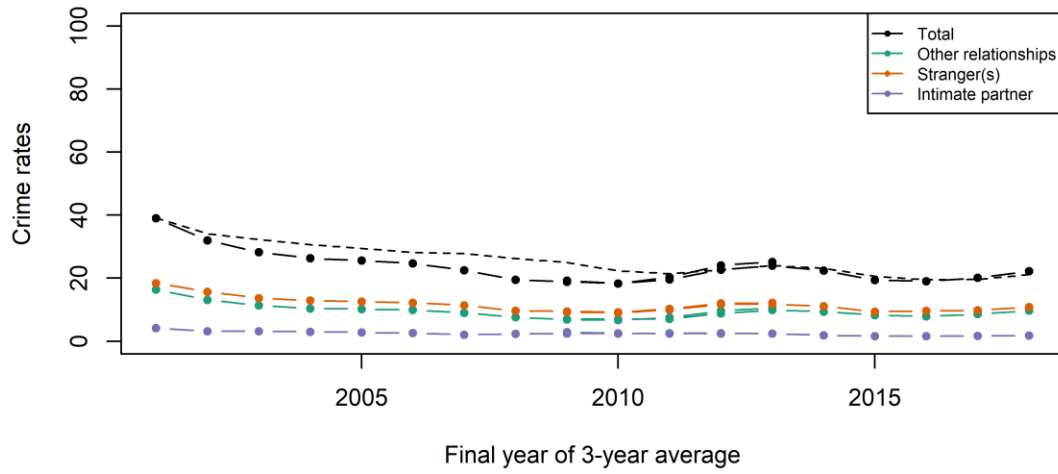

NCVS(SAE) violent crimes in Colorado compared to national violent crime (dotted line)

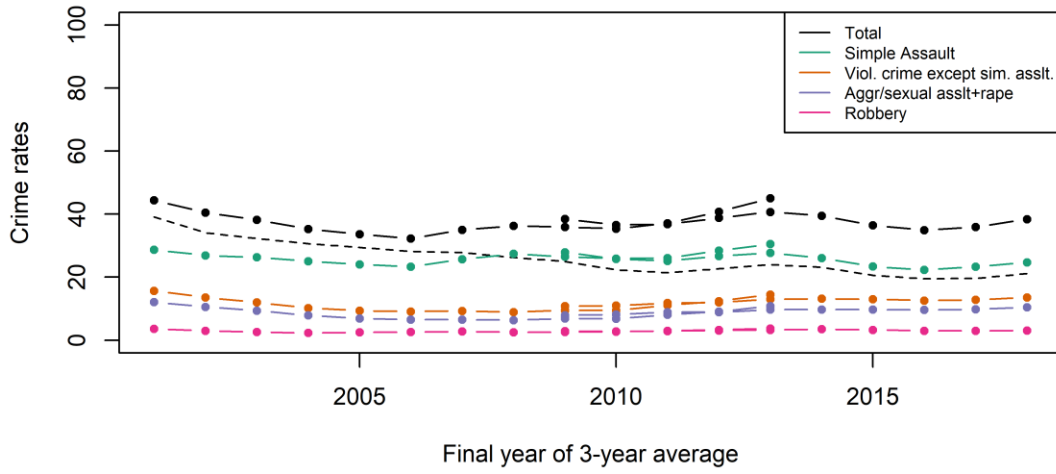

NCVS(SAE) violent crimes in Colorado compared to national violent crime (dotted line)

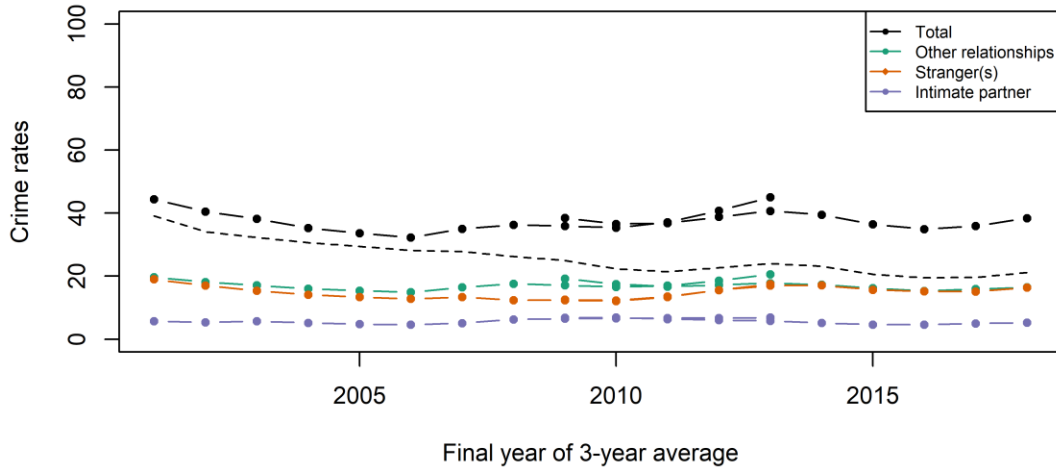

NCVS(SAE) violent crimes in Connecticut compared to national violent crime (dotted line)

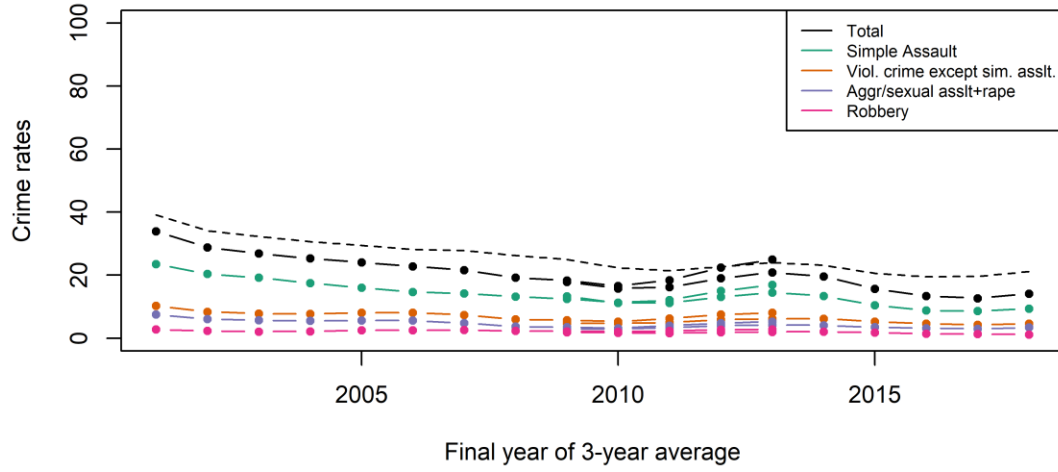

NCVS(SAE) violent crimes in Connecticut compared to national violent crime (dotted line)

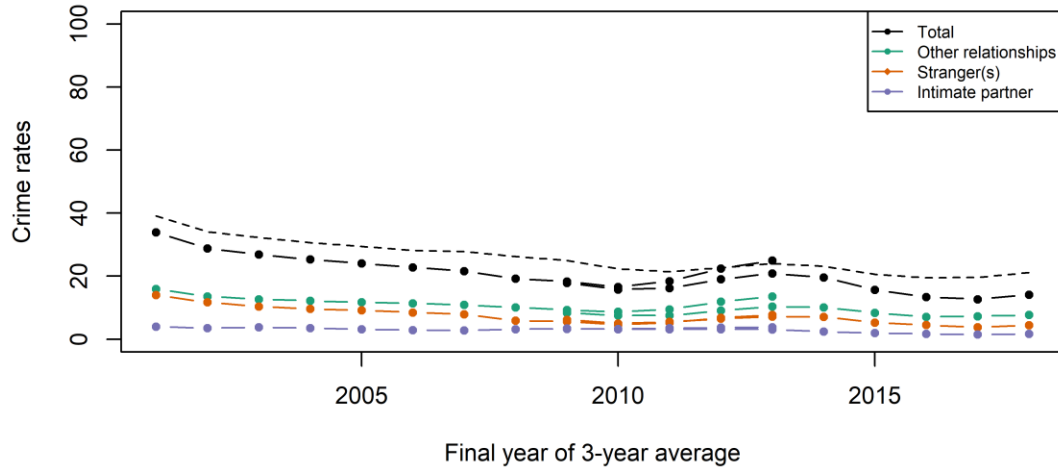



NCVS(SAE) violent crimes in Delaware compared to national violent crime (dotted line)

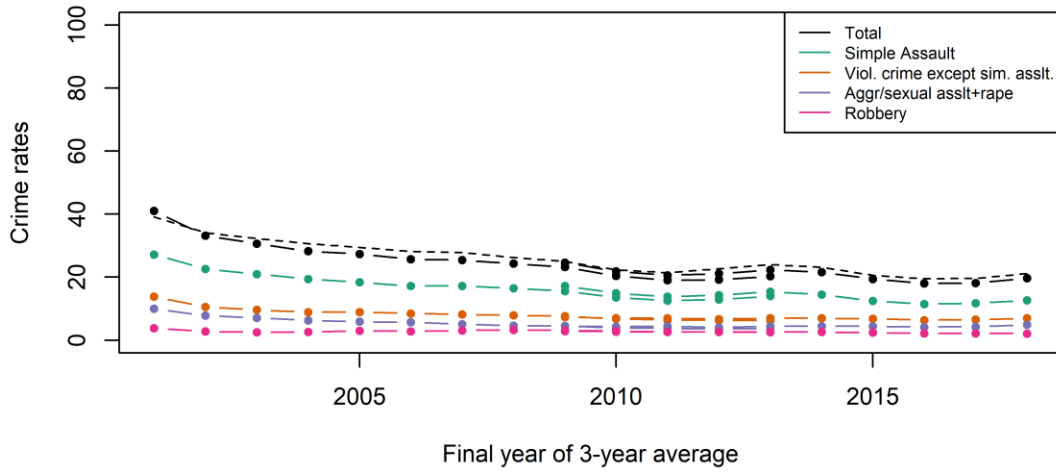

NCVS(SAE) violent crimes in Delaware compared to national violent crime (dotted line)

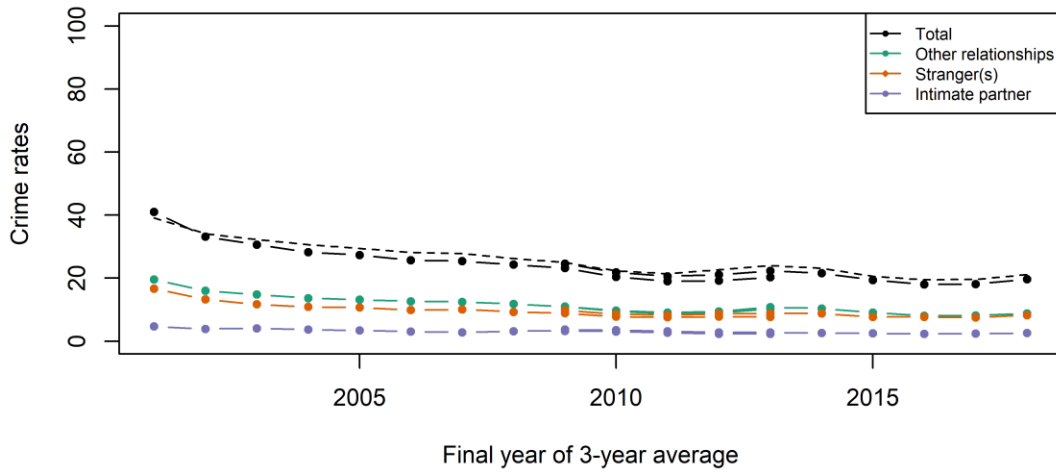

NCVS(SAE) violent crimes in District of Columbia compared to national violent crime (dotted line)

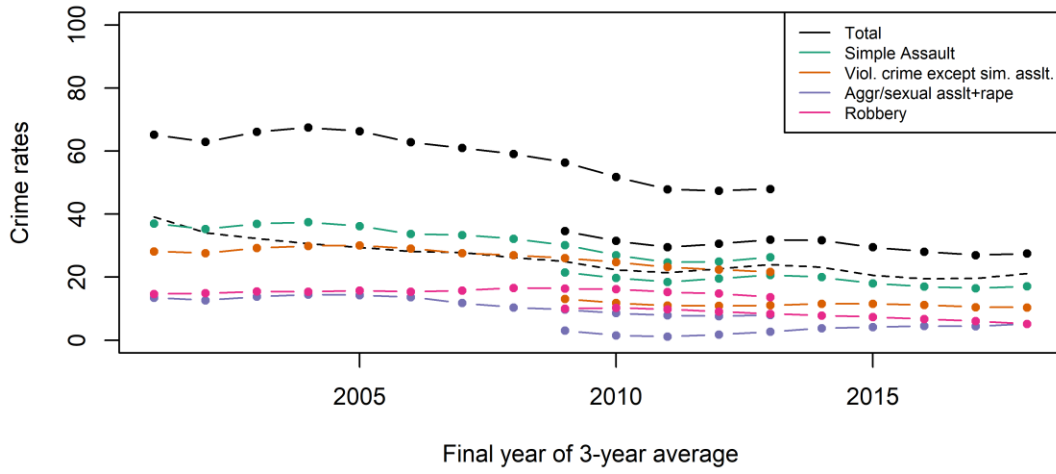

NCVS(SAE) violent crimes in District of Columbia compared to national violent crime (dotted line)

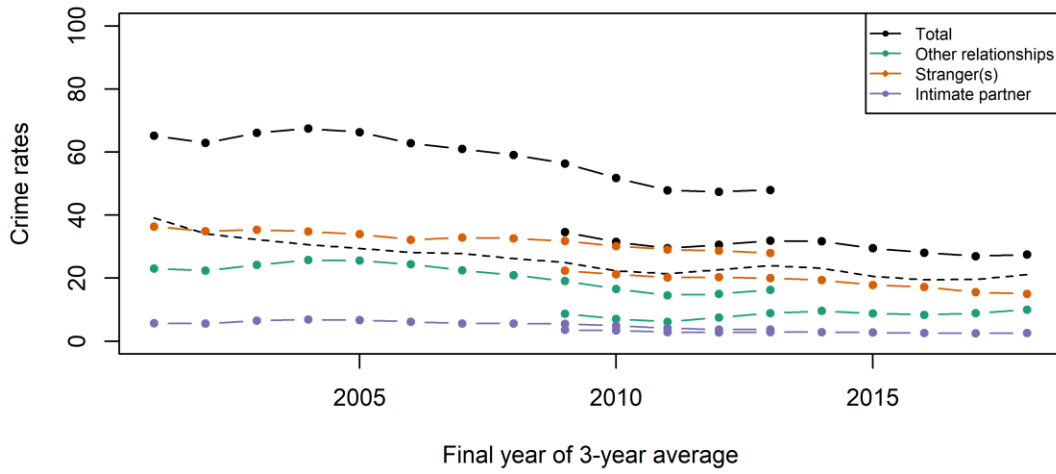

NCVS(SAE) violent crimes in Florida compared to national violent crime (dotted line)

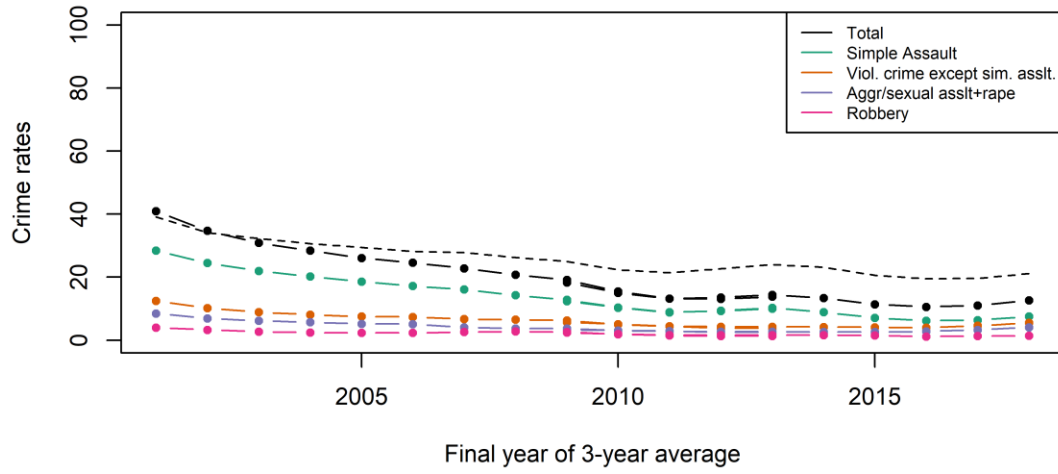

NCVS(SAE) violent crimes in Florida compared to national violent crime (dotted line)

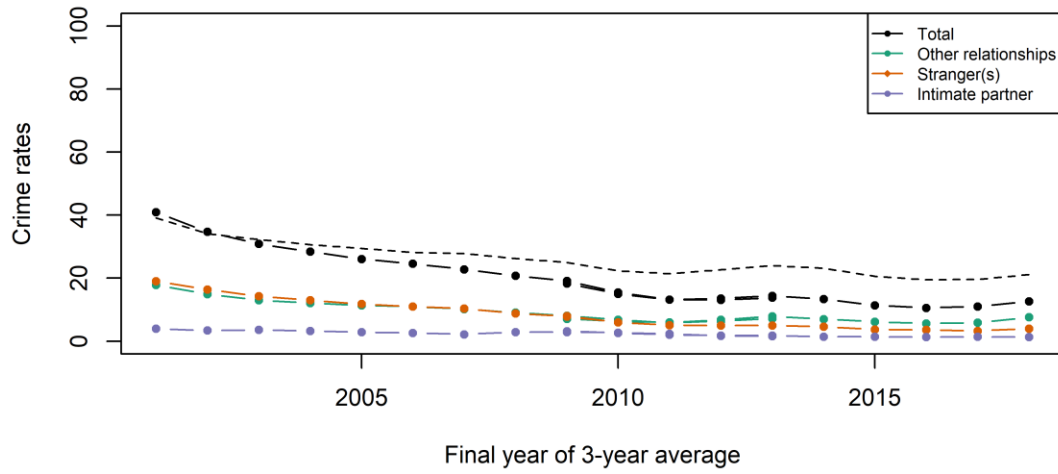

NCVS(SAE) violent crimes in Georgia compared to national violent crime (dotted line)

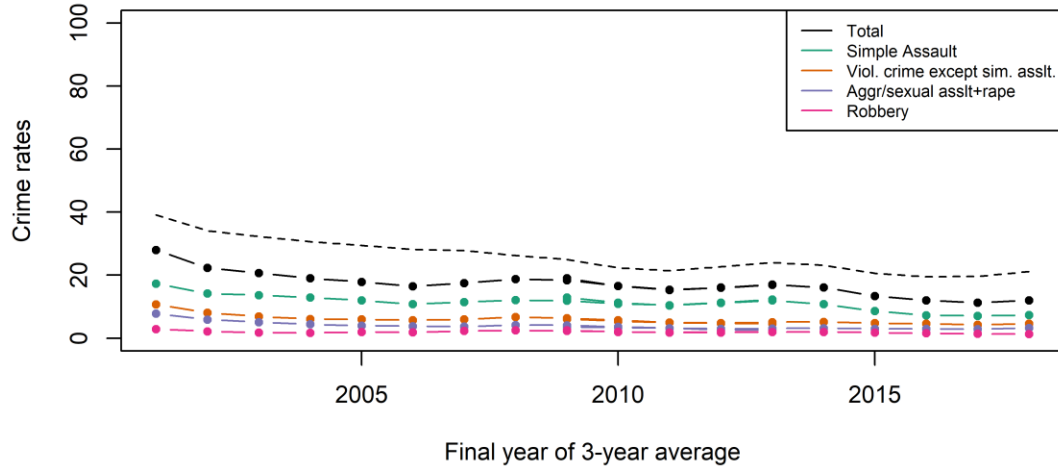

NCVS(SAE) violent crimes in Georgia compared to national violent crime (dotted line)

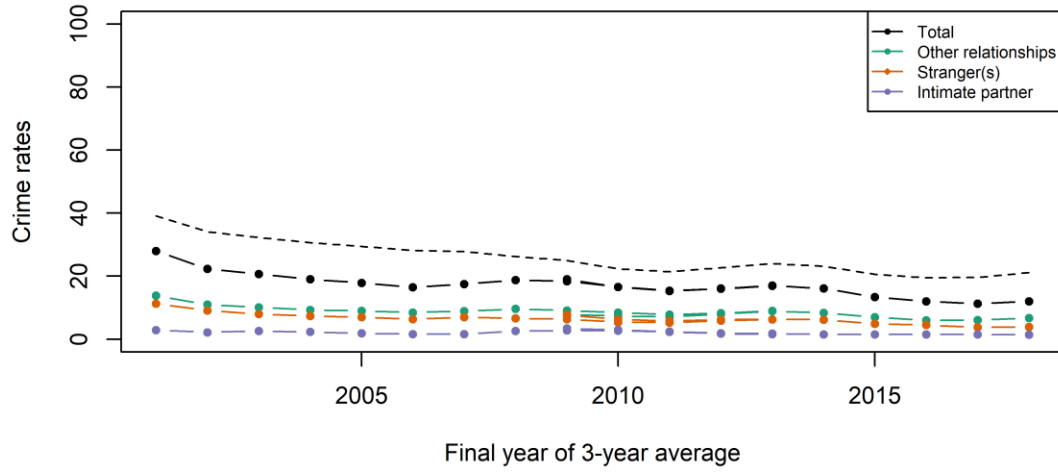

NCVS(SAE) violent crimes in Hawaii compared to national violent crime (dotted line)

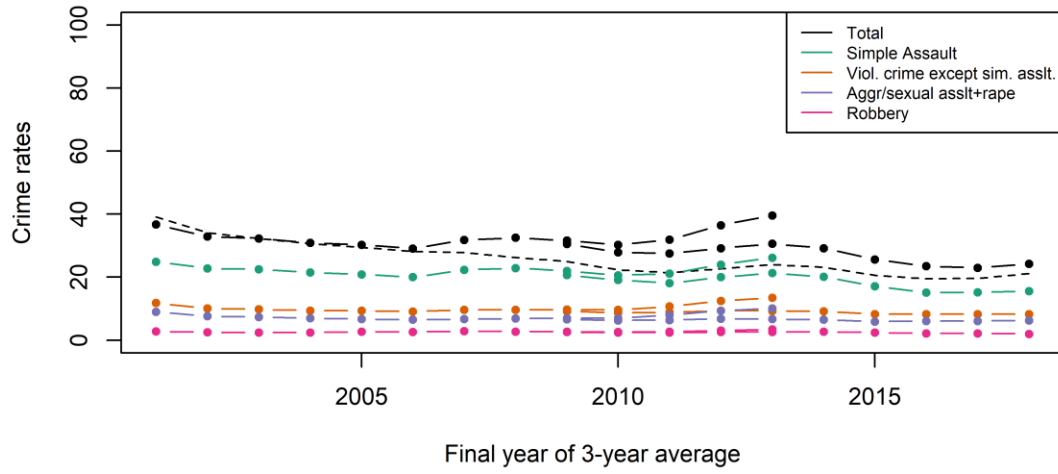

NCVS(SAE) violent crimes in Hawaii compared to national violent crime (dotted line)

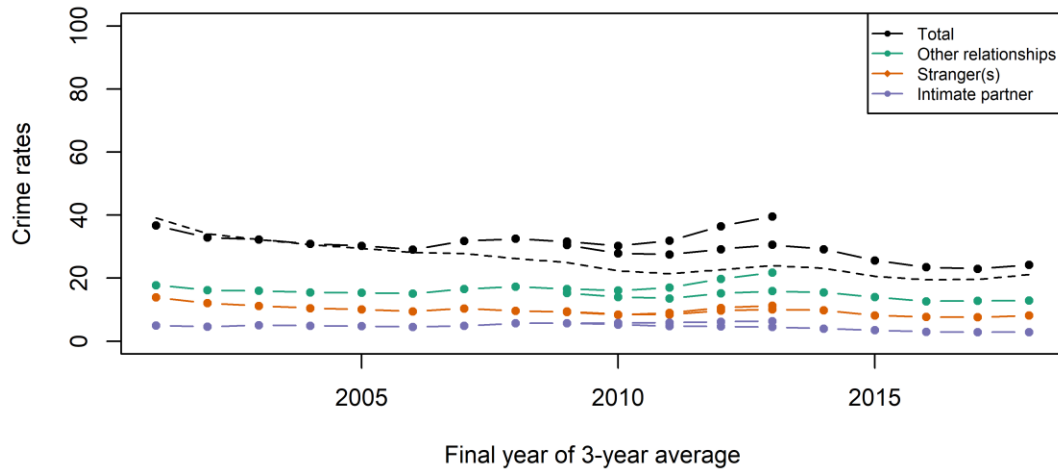

NCVS(SAE) violent crimes in Idaho compared to national violent crime (dotted line)

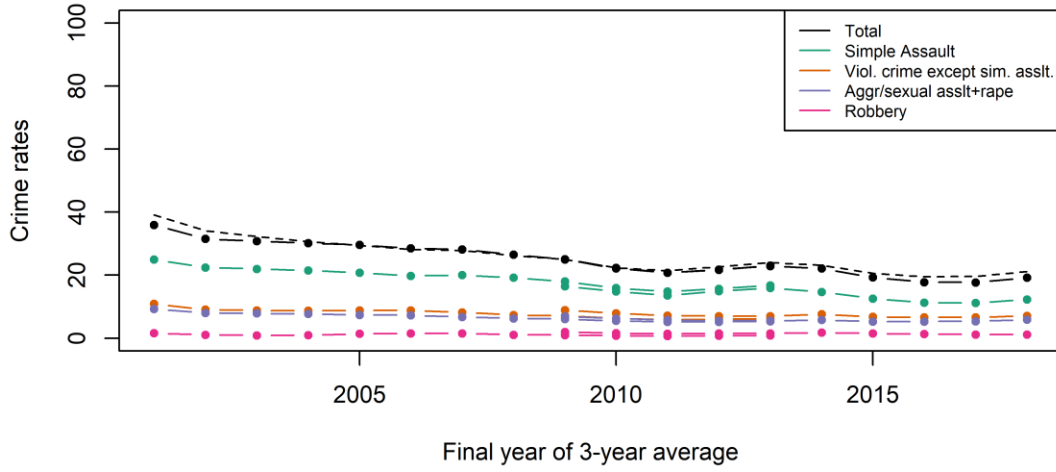

NCVS(SAE) violent crimes in Idaho compared to national violent crime (dotted line)

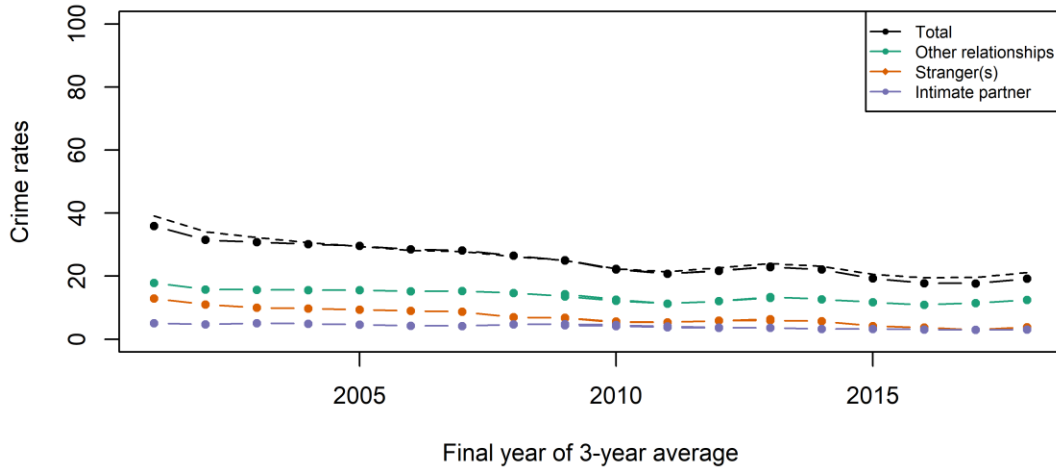

NCVS(SAE) violent crimes in Illinois compared to national violent crime (dotted line)

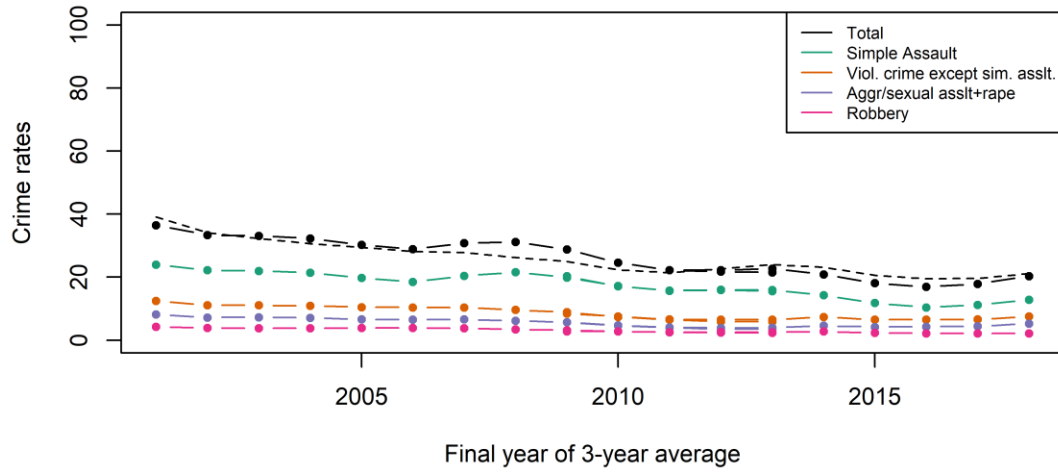

NCVS(SAE) violent crimes in Illinois compared to national violent crime (dotted line)

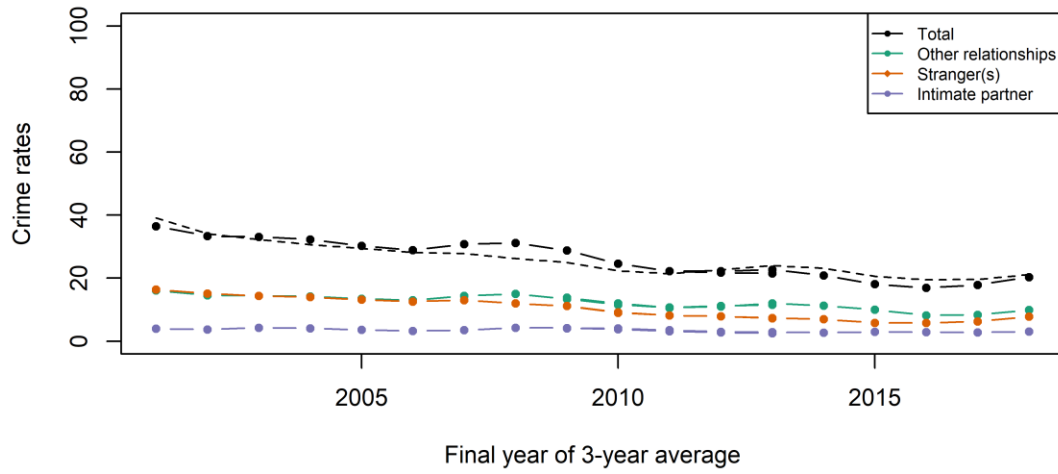

NCVS(SAE) violent crimes in Indiana compared to national violent crime (dotted line)

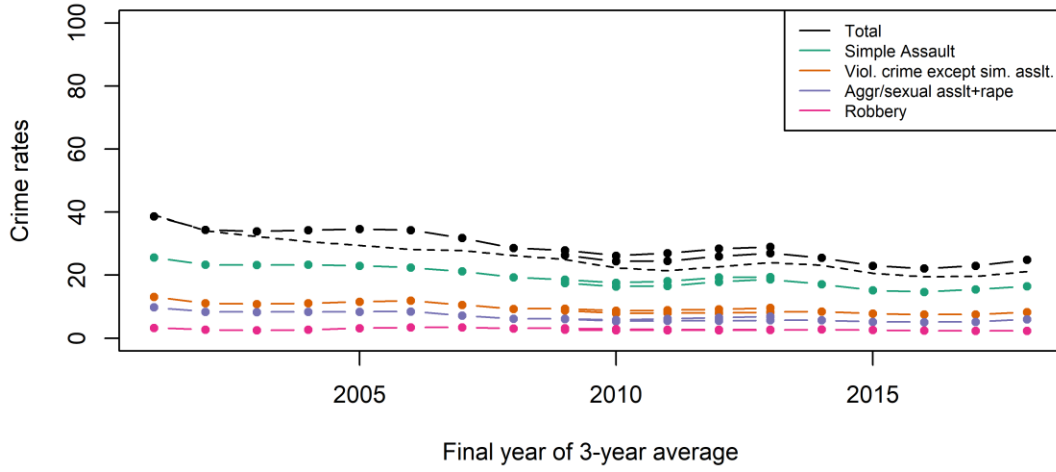

NCVS(SAE) violent crimes in Indiana compared to national violent crime (dotted line)

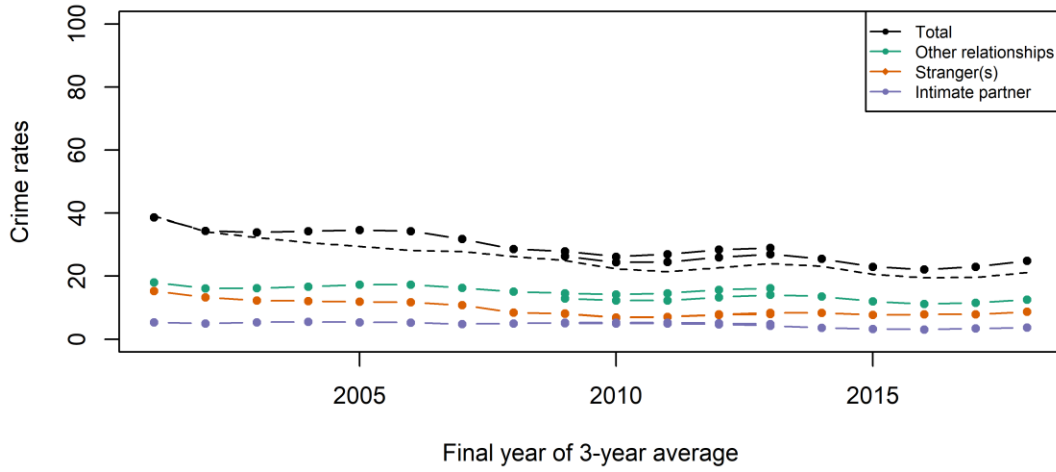



NCVS(SAE) violent crimes in Iowa compared to national violent crime (dotted line)

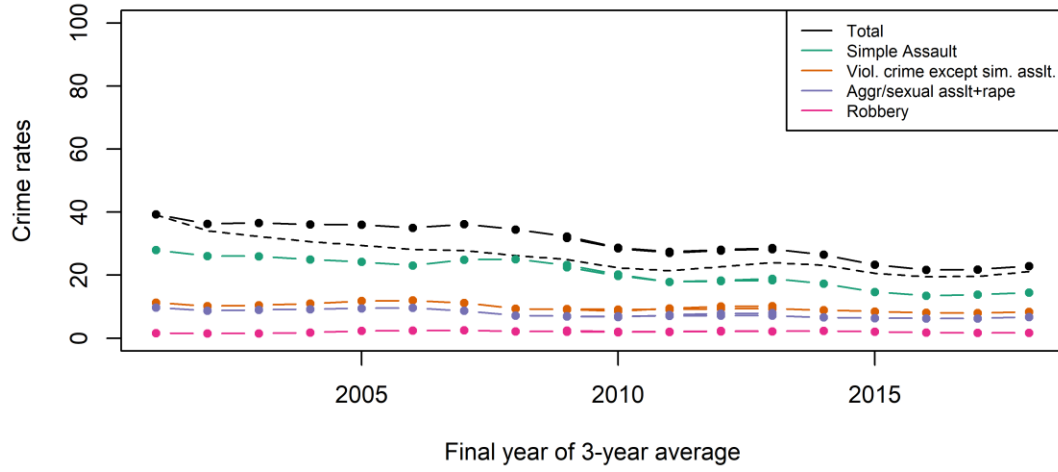

NCVS(SAE) violent crimes in Iowa compared to national violent crime (dotted line)

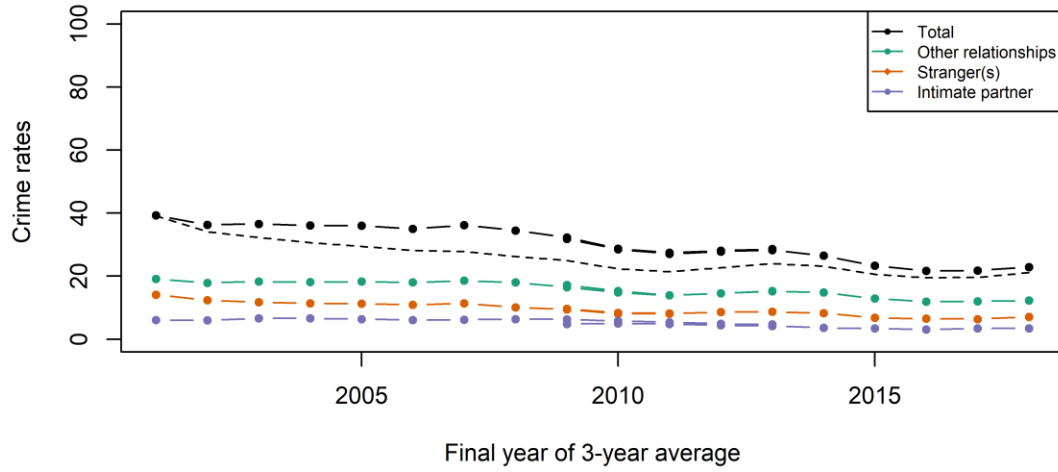

NCVS(SAE) violent crimes in Kansas compared to national violent crime (dotted line)

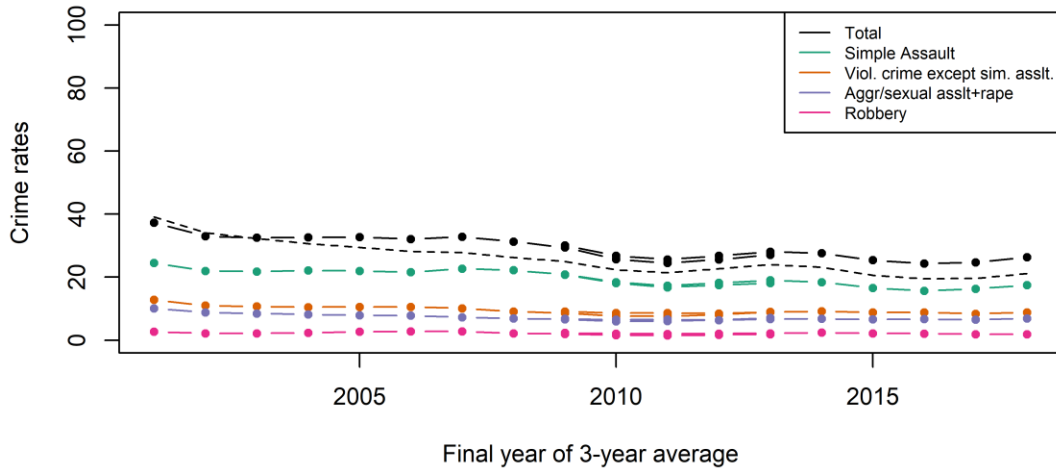

NCVS(SAE) violent crimes in Kansas compared to national violent crime (dotted line)

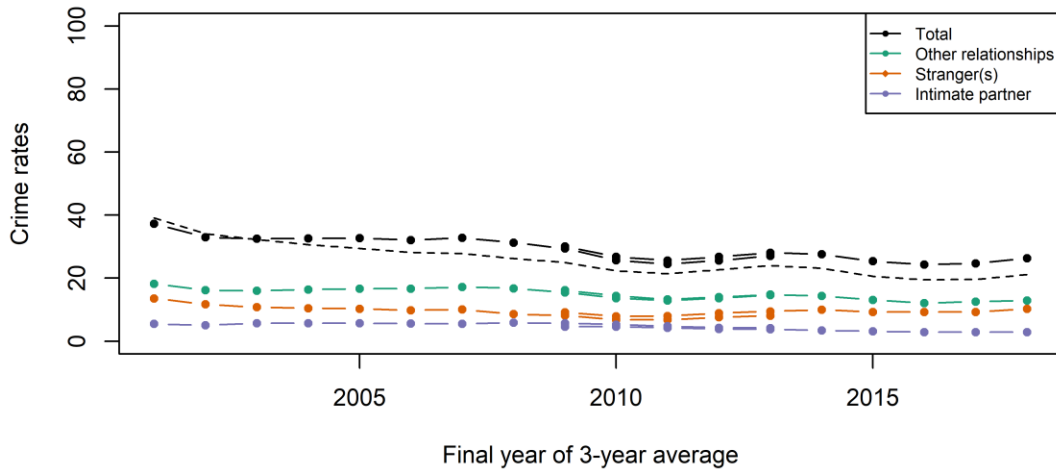

NCVS(SAE) violent crimes in Kentucky compared to national violent crime (dotted line)

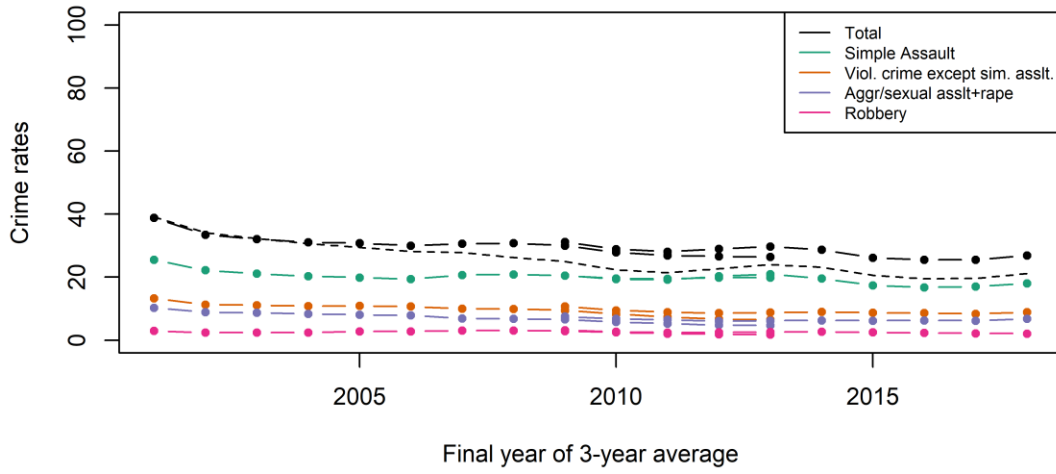

NCVS(SAE) violent crimes in Kentucky compared to national violent crime (dotted line)

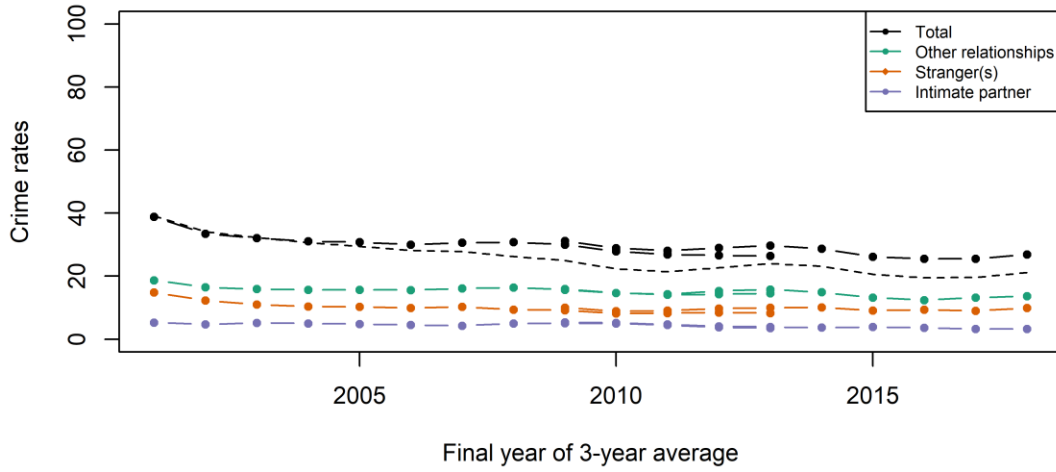

NCVS(SAE) violent crimes in Louisiana compared to national violent crime (dotted line)

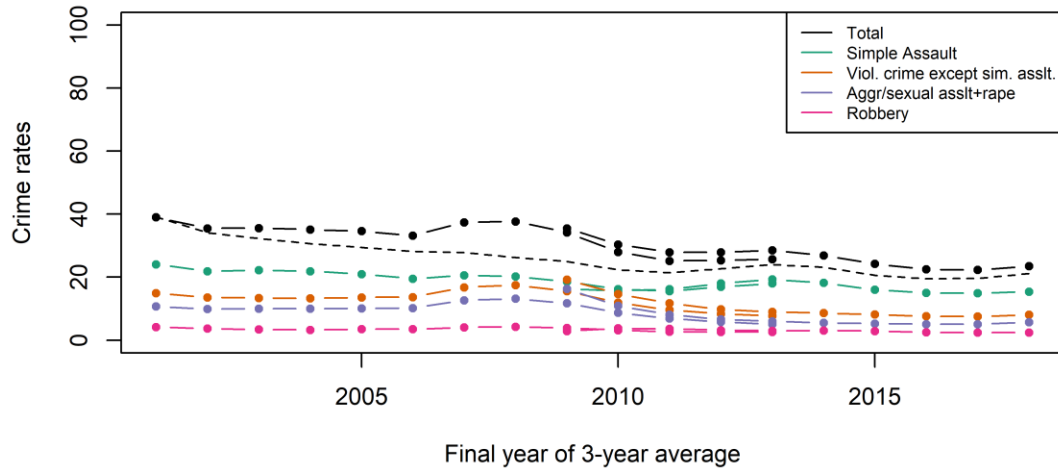

NCVS(SAE) violent crimes in Louisiana compared to national violent crime (dotted line)

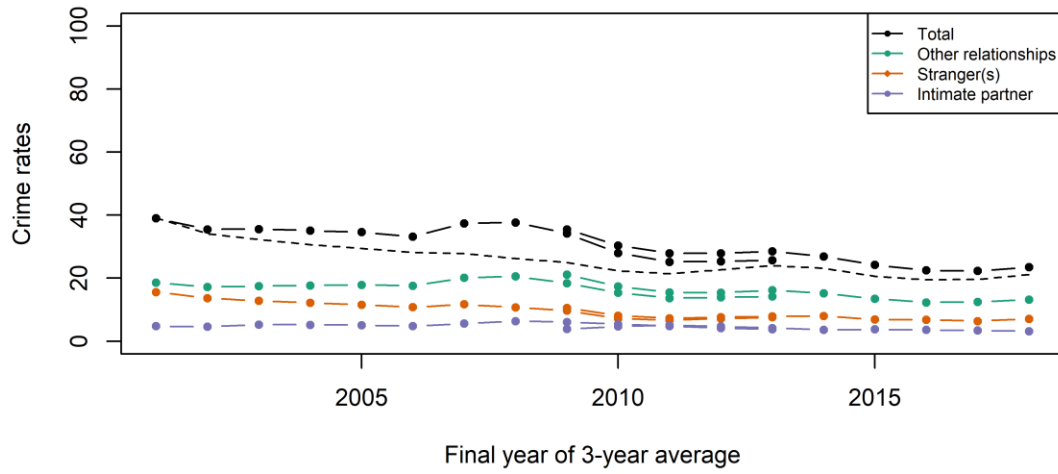

NCVS(SAE) violent crimes in Maine compared to national violent crime (dotted line)

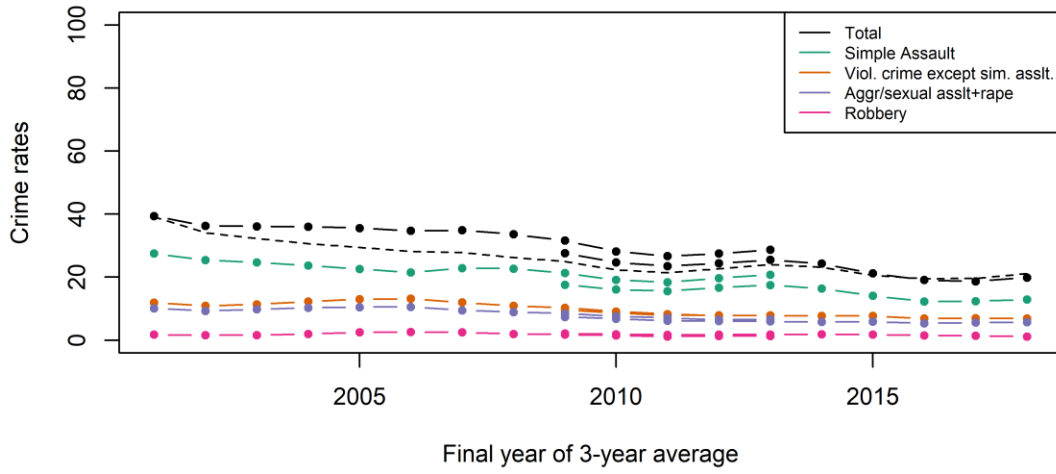

NCVS(SAE) violent crimes in Maine compared to national violent crime (dotted line)

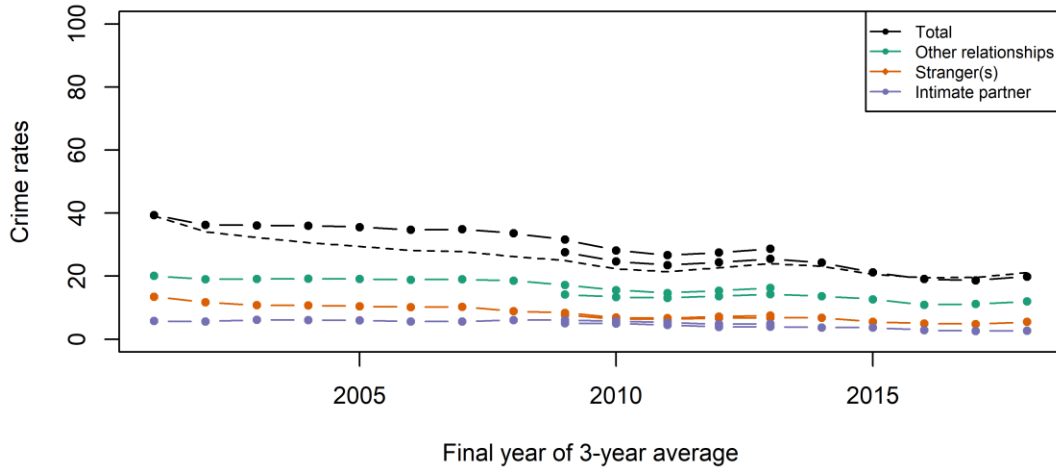

NCVS(SAE) violent crimes in Maryland compared to national violent crime (dotted line)

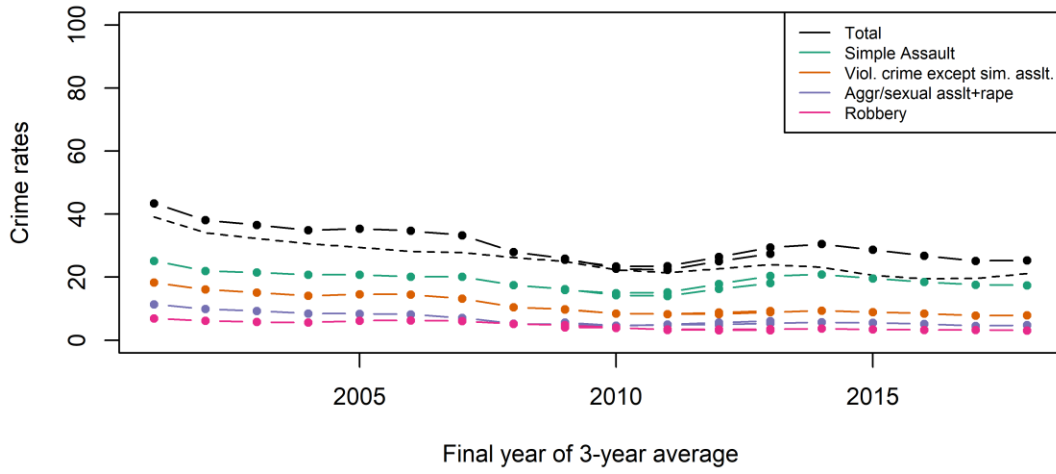

NCVS(SAE) violent crimes in Maryland compared to national violent crime (dotted line)

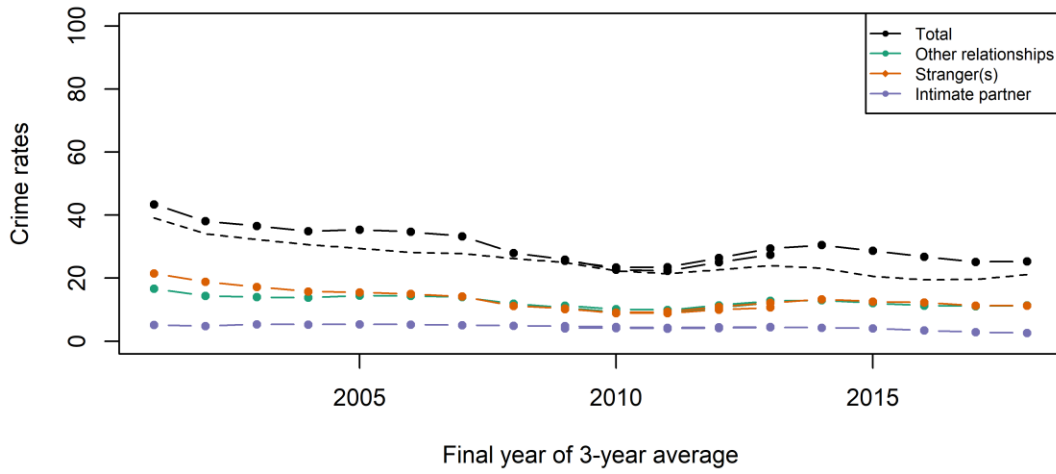

NCVS(SAE) violent crimes in Massachusetts compared to national violent crime (dotted line)

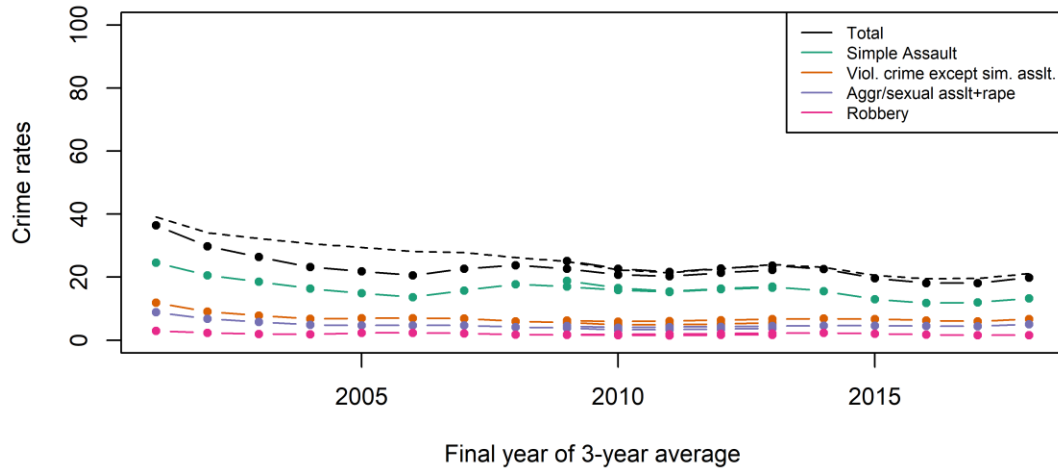

NCVS(SAE) violent crimes in Massachusetts compared to national violent crime (dotted line)

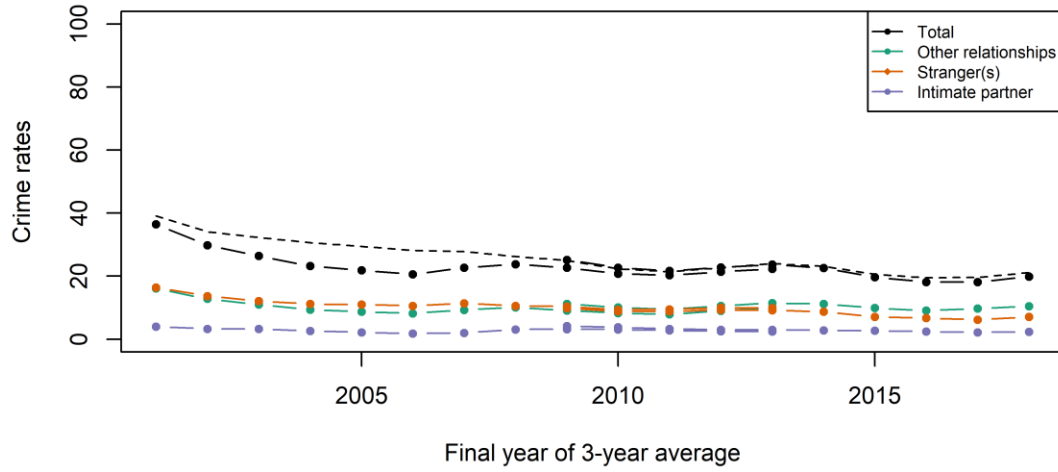

NCVS(SAE) violent crimes in Michigan compared to national violent crime (dotted line)

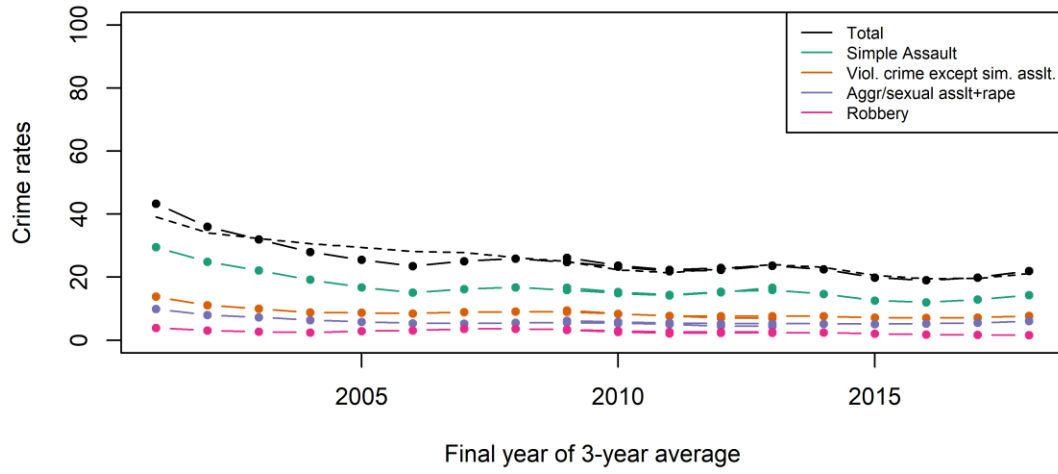

NCVS(SAE) violent crimes in Michigan compared to national violent crime (dotted line)

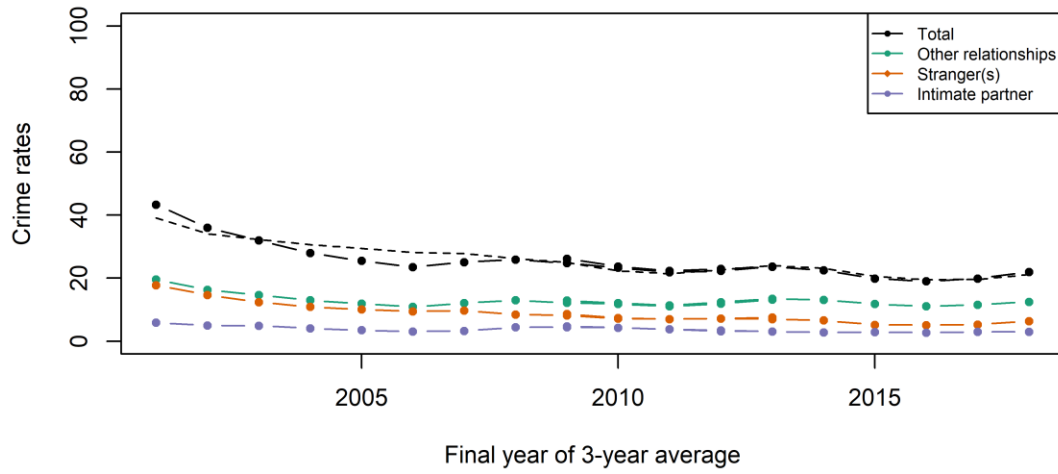



NCVS(SAE) violent crimes in Minnesota compared to national violent crime (dotted line)

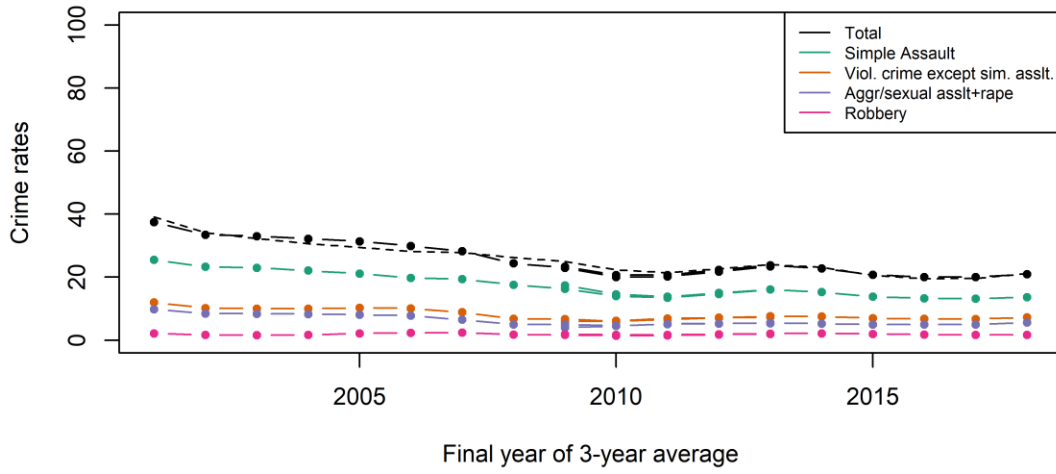

NCVS(SAE) violent crimes in Minnesota compared to national violent crime (dotted line)

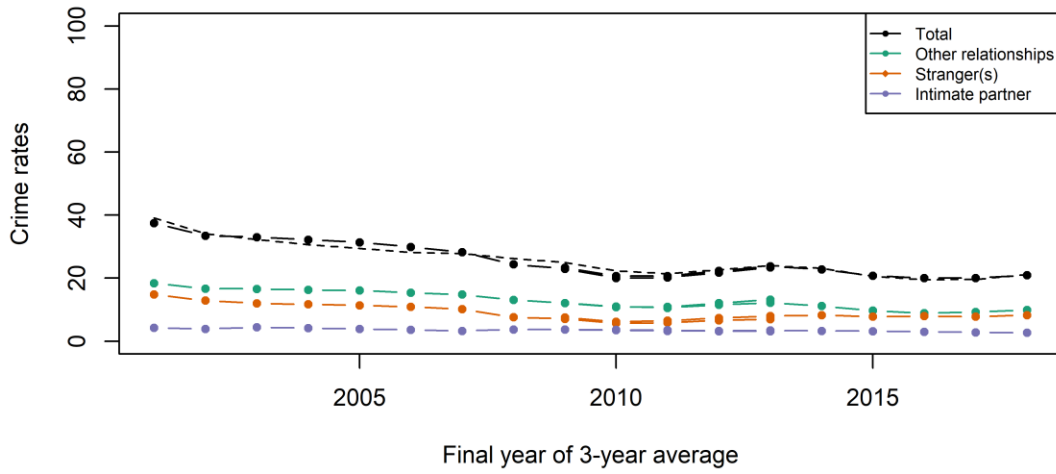

NCVS(SAE) violent crimes in Mississippi compared to national violent crime (dotted line)

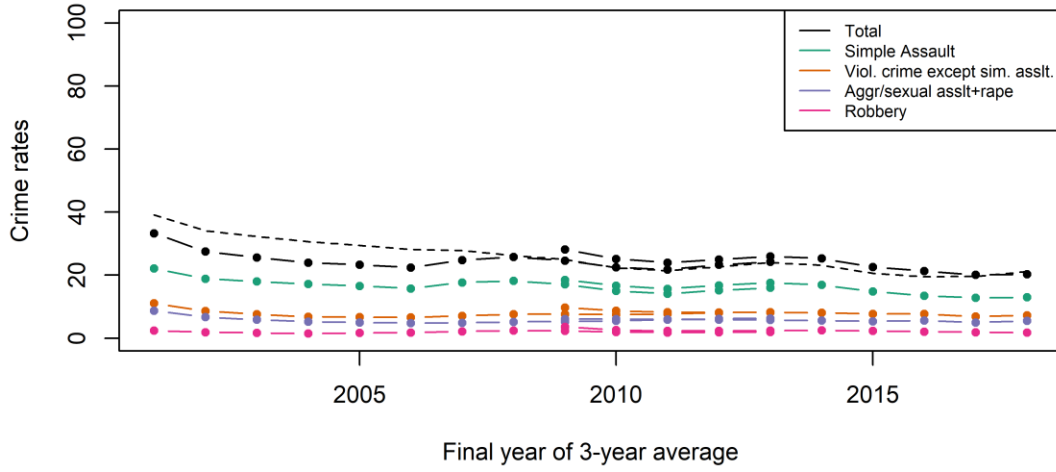

NCVS(SAE) violent crimes in Mississippi compared to national violent crime (dotted line)

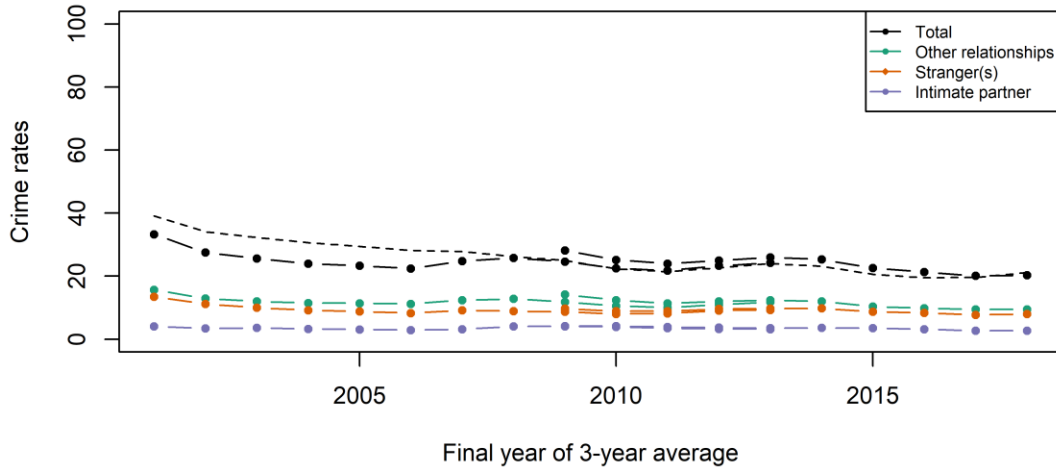

NCVS(SAE) violent crimes in Missouri compared to national violent crime (dotted line)

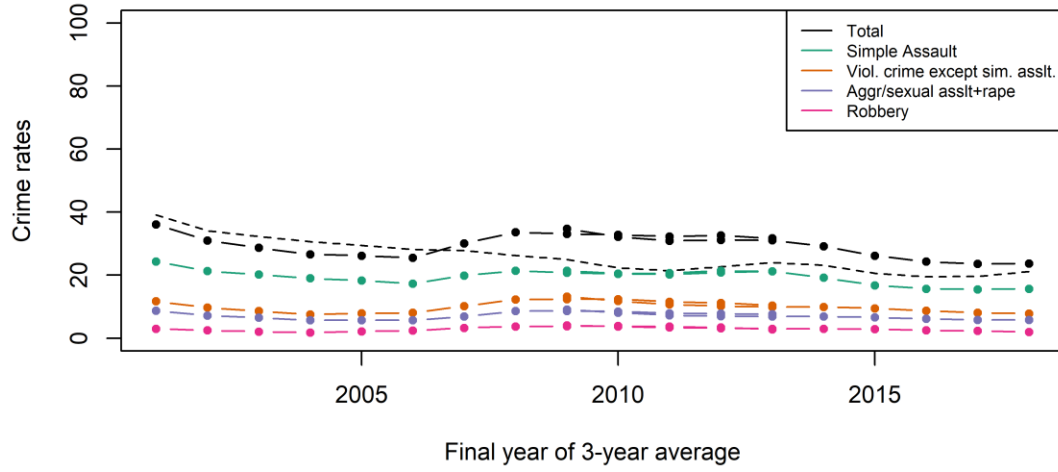

NCVS(SAE) violent crimes in Missouri compared to national violent crime (dotted line)

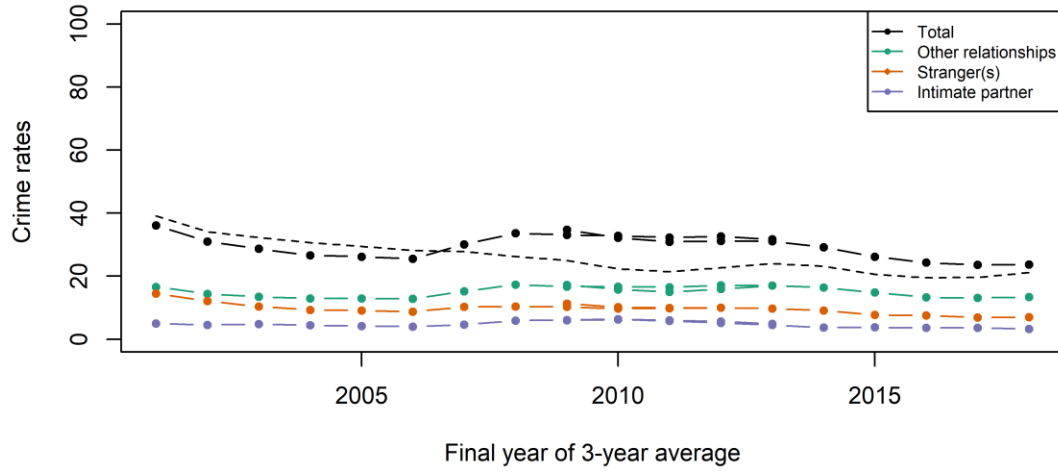

NCVS(SAE) violent crimes in Montana compared to national violent crime (dotted line)

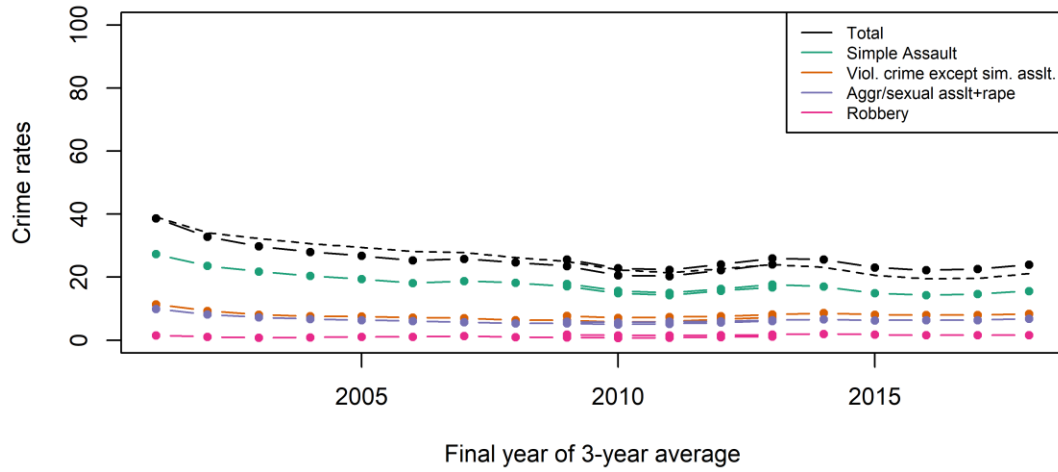

NCVS(SAE) violent crimes in Montana compared to national violent crime (dotted line)

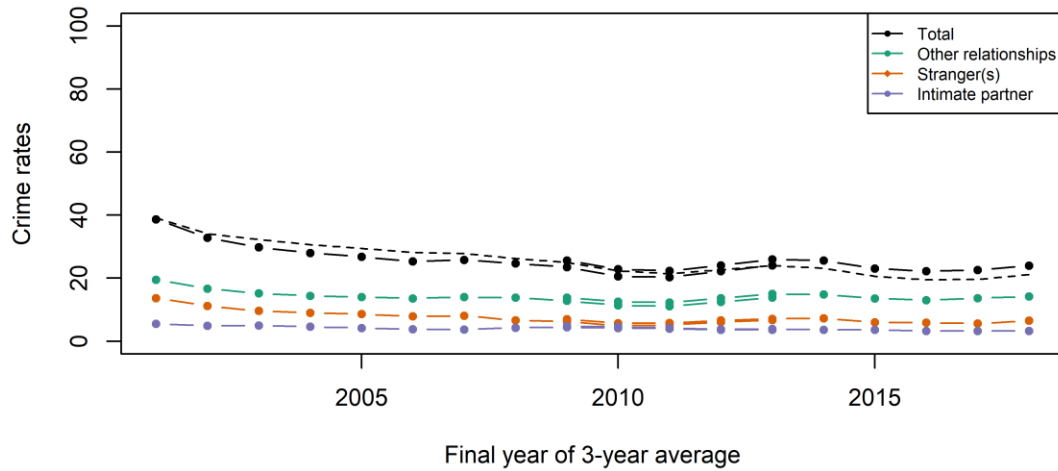

NCVS(SAE) violent crimes in Nebraska compared to national violent crime (dotted line)

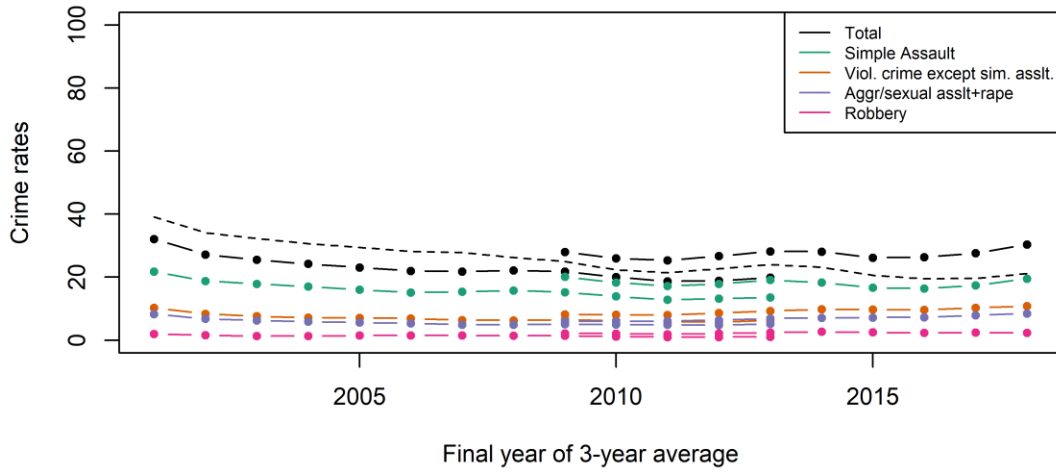

NCVS(SAE) violent crimes in Nebraska compared to national violent crime (dotted line)

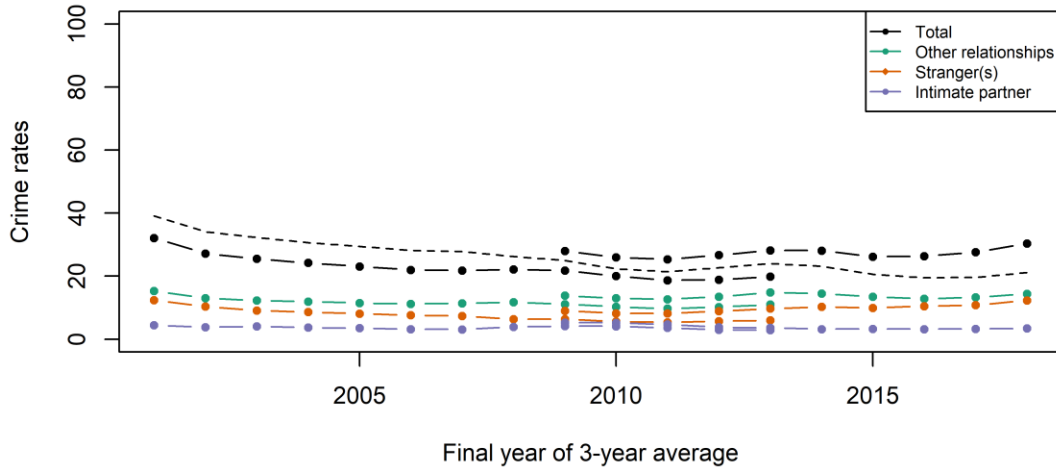

NCVS(SAE) violent crimes in Nevada compared to national violent crime (dotted line)

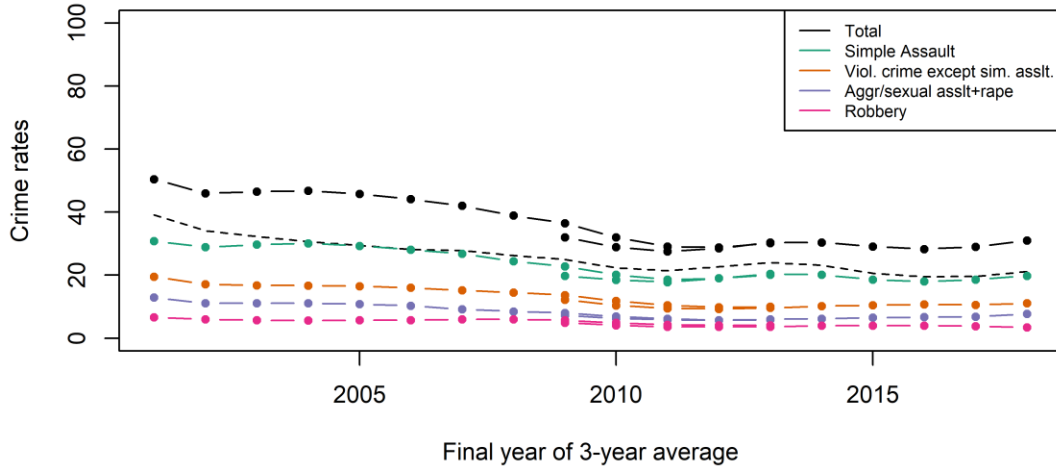

NCVS(SAE) violent crimes in Nevada compared to national violent crime (dotted line)

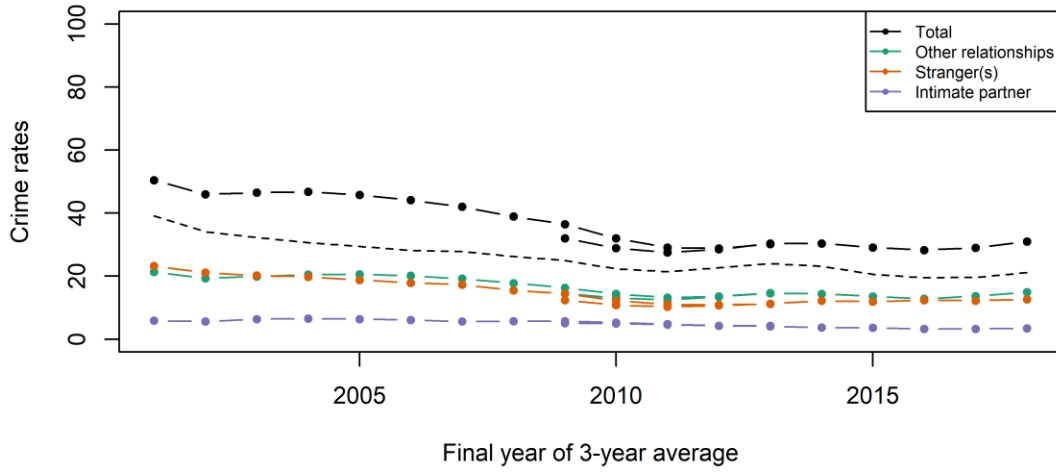

NCVS(SAE) violent crimes in New Hampshire compared to national violent crime (dotted line)

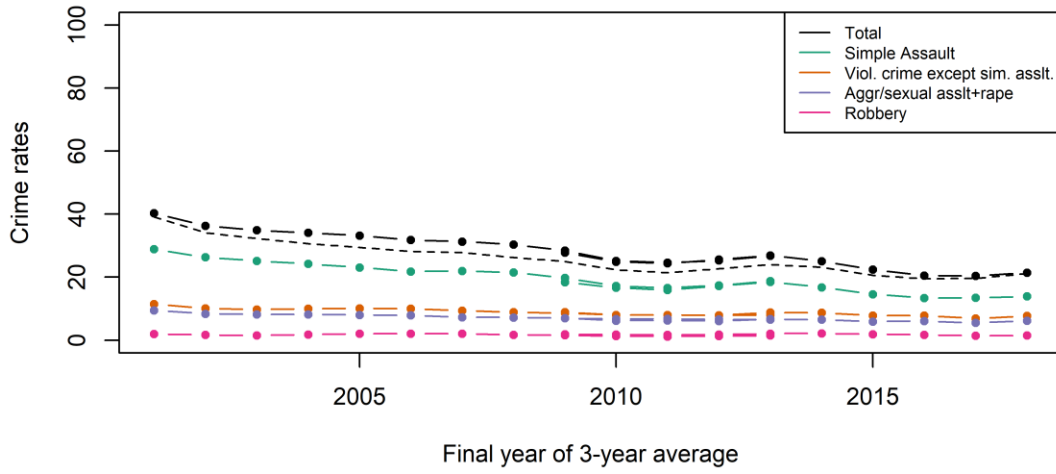

NCVS(SAE) violent crimes in New Hampshire compared to national violent crime (dotted line)

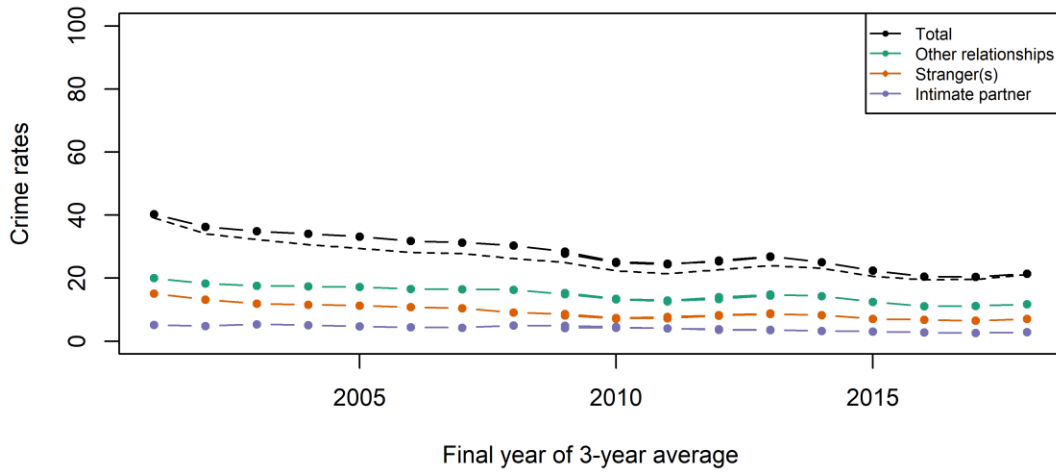

NCVS(SAE) violent crimes in New Jersey compared to national violent crime (dotted line)

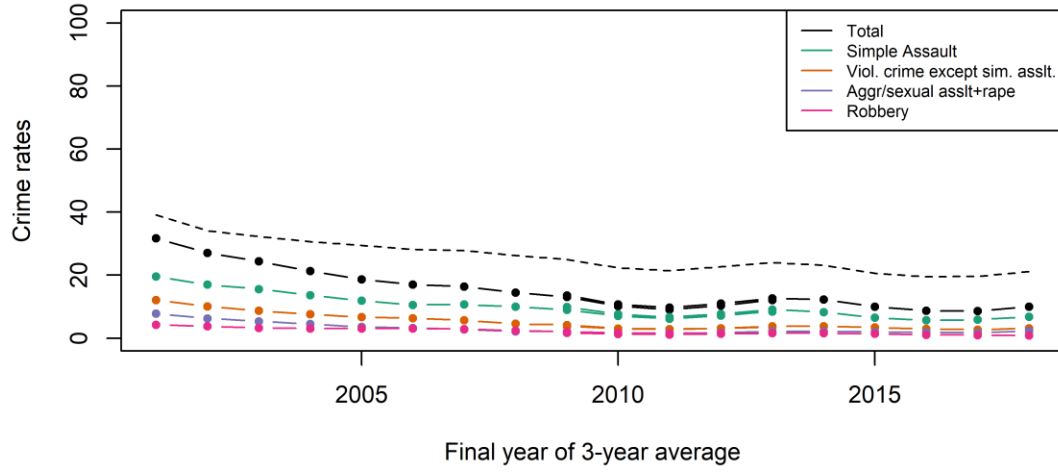

NCVS(SAE) violent crimes in New Jersey compared to national violent crime (dotted line)

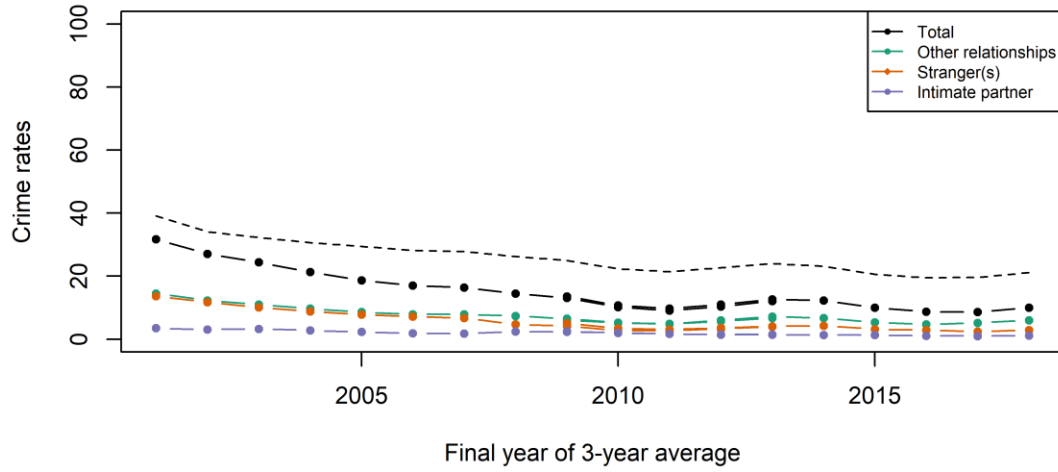



NCVS(SAE) violent crimes in New Mexico compared to national violent crime (dotted line)

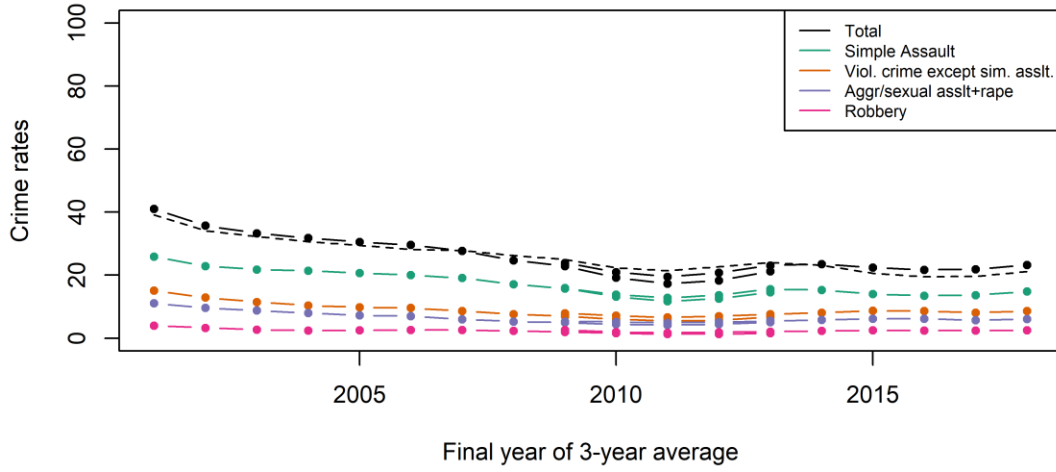

NCVS(SAE) violent crimes in New Mexico compared to national violent crime (dotted line)

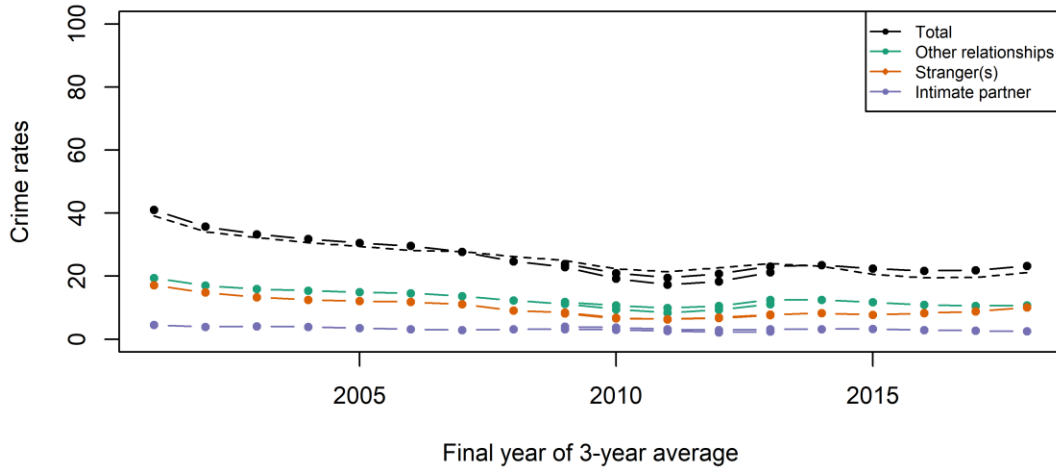

NCVS(SAE) violent crimes in New York compared to national violent crime (dotted line)

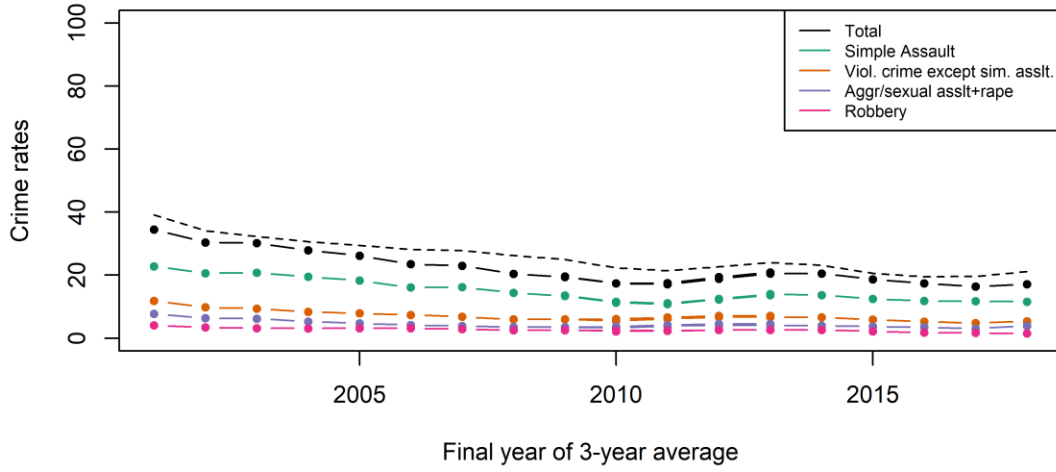

NCVS(SAE) violent crimes in New York compared to national violent crime (dotted line)

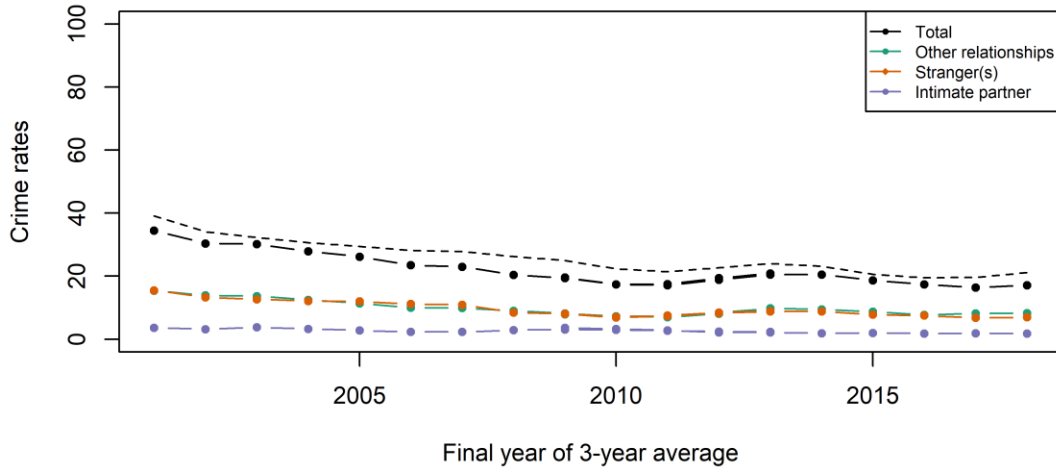

NCVS(SAE) violent crimes in North Carolina compared to national violent crime (dotted line)

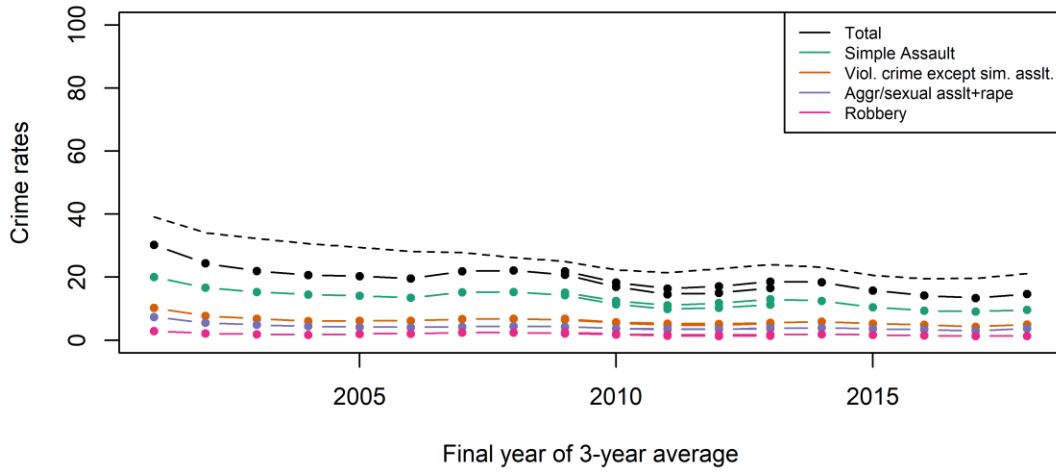

NCVS(SAE) violent crimes in North Carolina compared to national violent crime (dotted line)

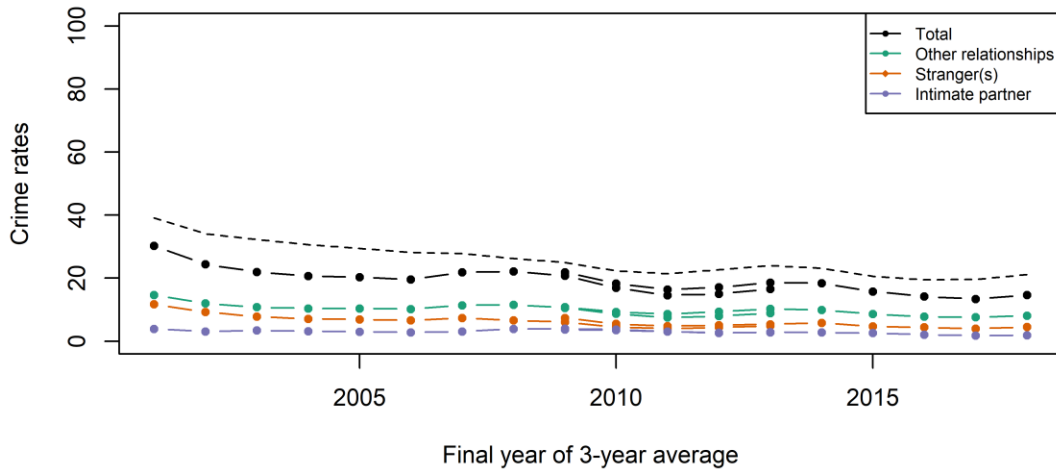

NCVS(SAE) violent crimes in North Dakota compared to national violent crime (dotted line)

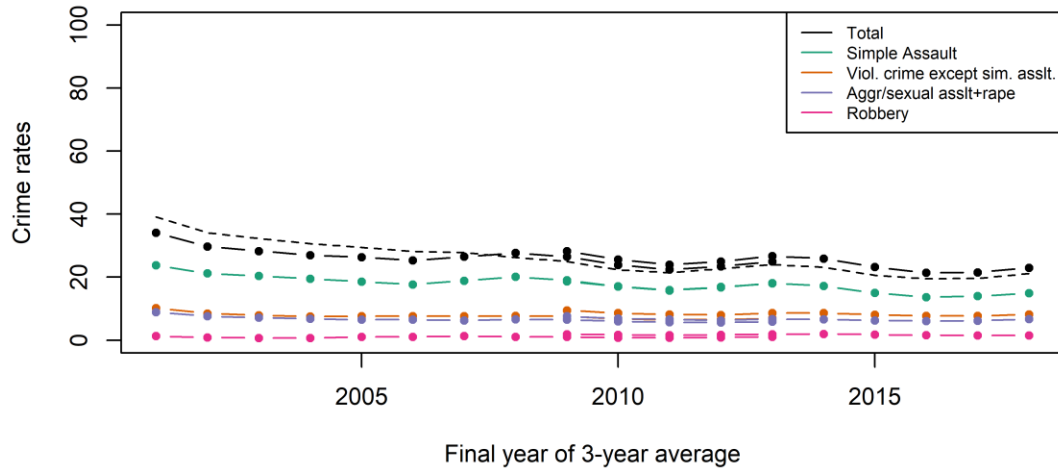

NCVS(SAE) violent crimes in North Dakota compared to national violent crime (dotted line)

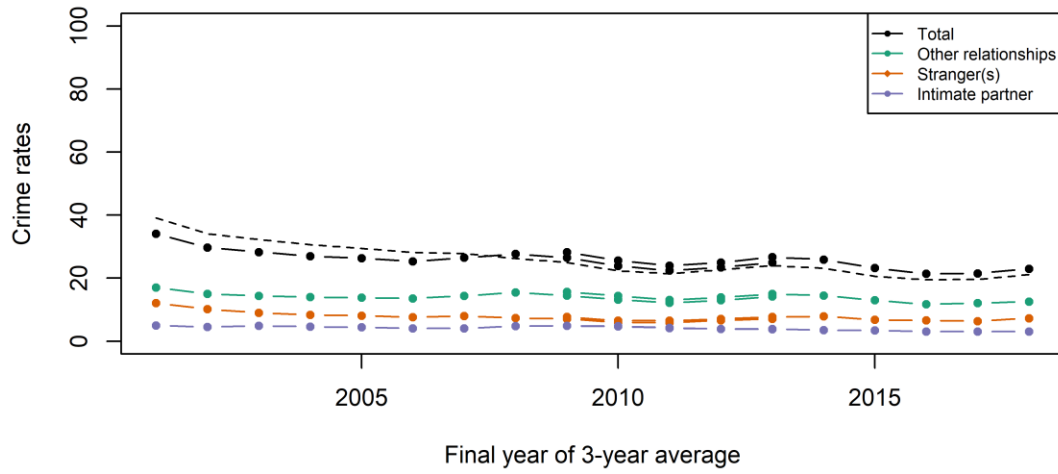

NCVS(SAE) violent crimes in Ohio compared to national violent crime (dotted line)

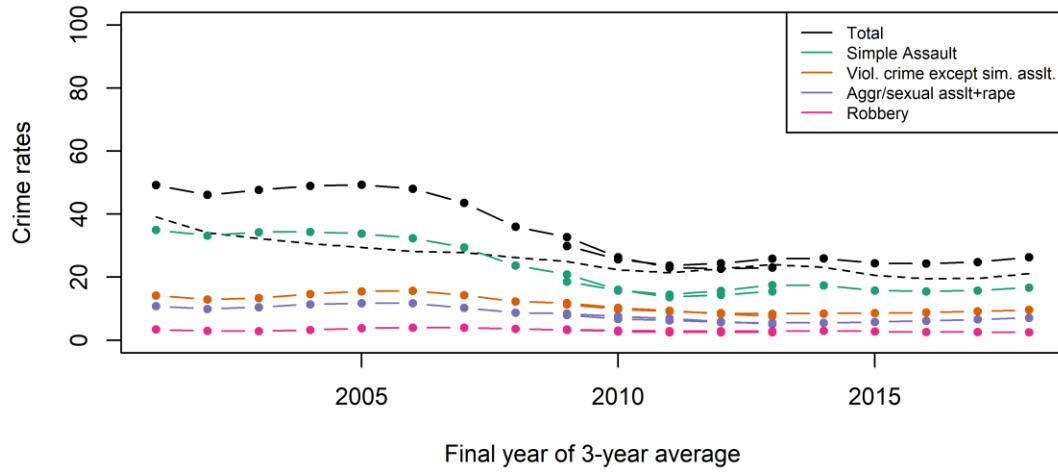

NCVS(SAE) violent crimes in Ohio compared to national violent crime (dotted line)

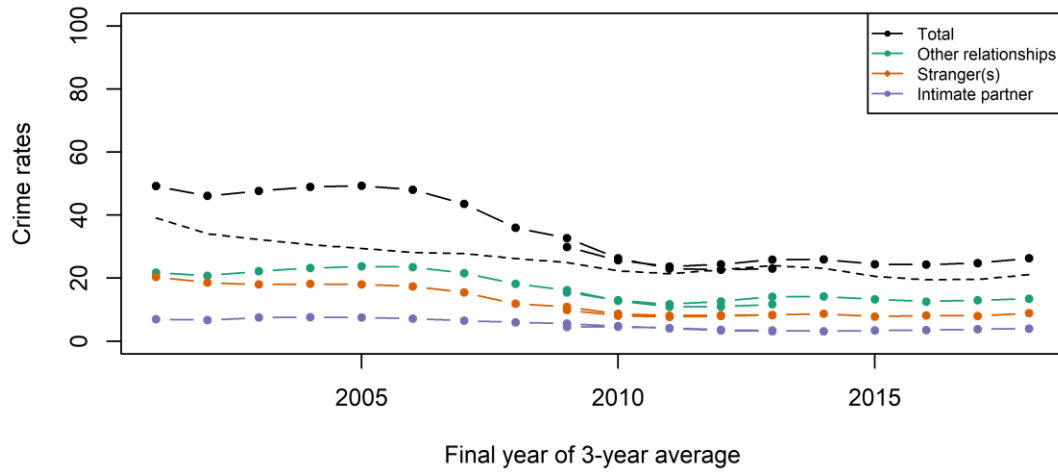

NCVS(SAE) violent crimes in Oklahoma compared to national violent crime (dotted line)

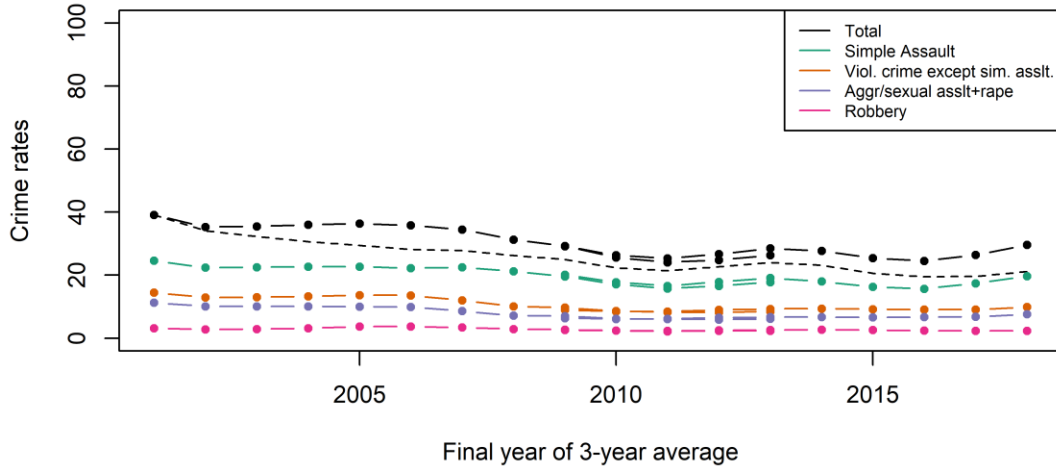

NCVS(SAE) violent crimes in Oklahoma compared to national violent crime (dotted line)

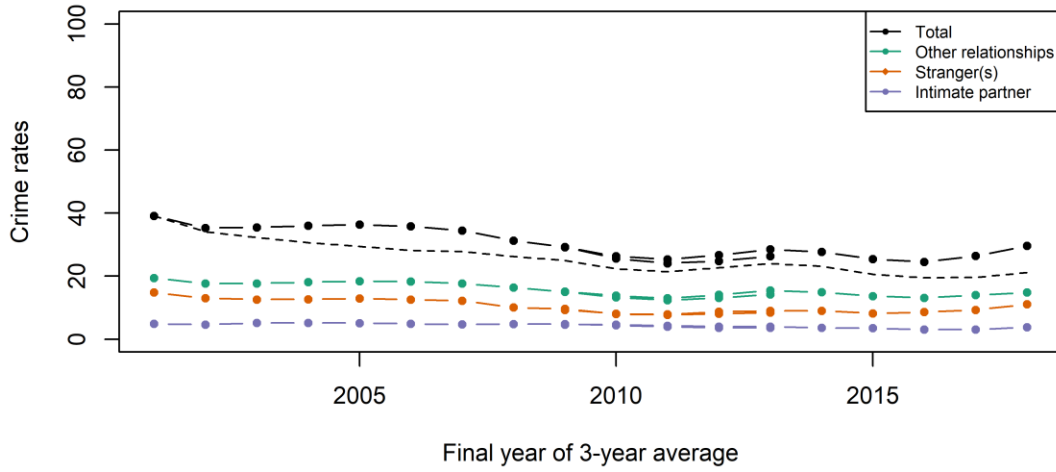

NCVS(SAE) violent crimes in Oregon compared to national violent crime (dotted line)

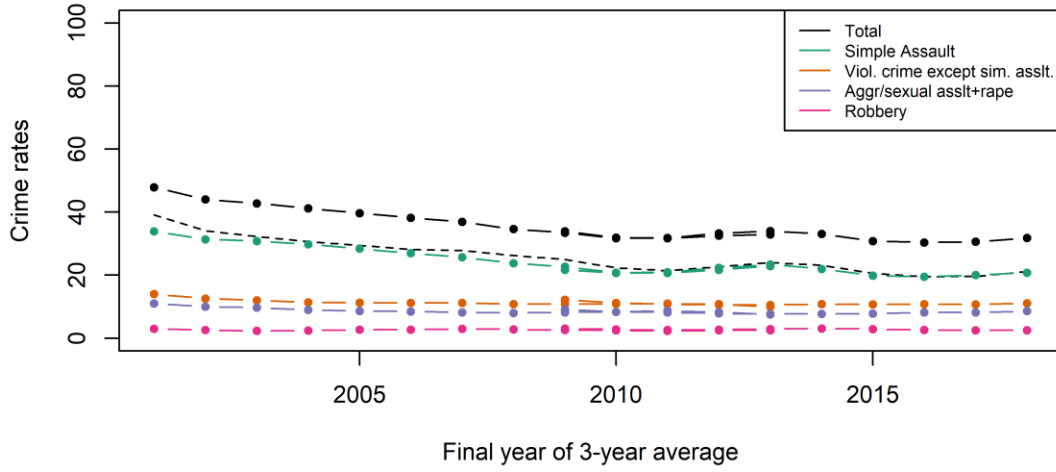

NCVS(SAE) violent crimes in Oregon compared to national violent crime (dotted line)

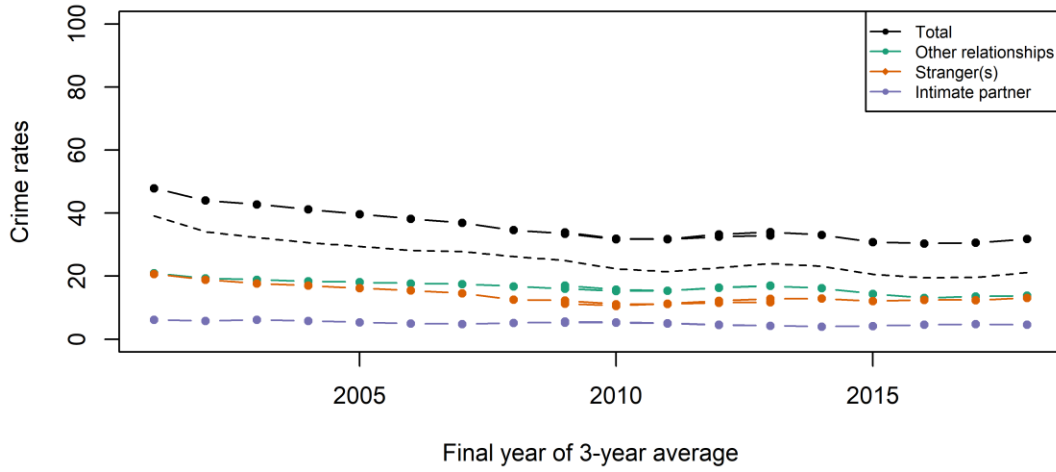

NCVS(SAE) violent crimes in Pennsylvania compared to national violent crime (dotted line)

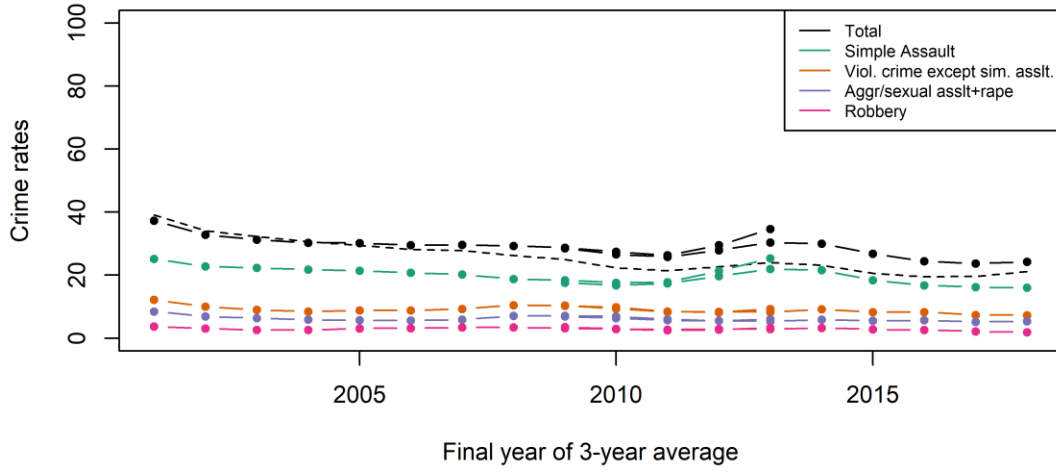

NCVS(SAE) violent crimes in Pennsylvania compared to national violent crime (dotted line)

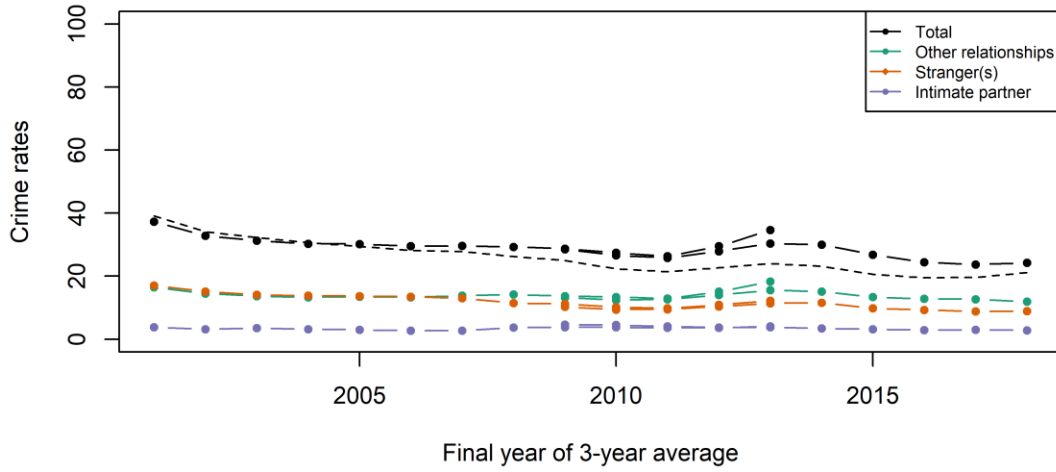



NCVS(SAE) violent crimes in Rhode Island compared to national violent crime (dotted line)

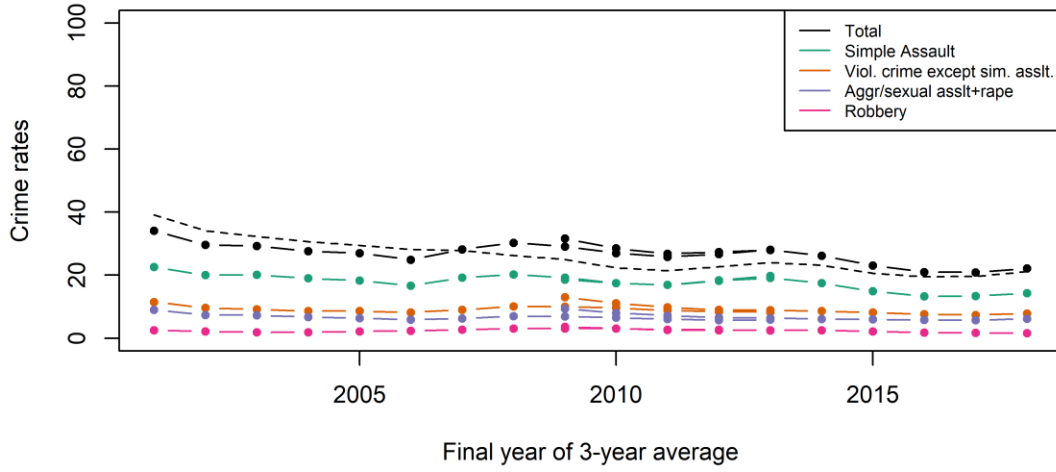

NCVS(SAE) violent crimes in Rhode Island compared to national violent crime (dotted line)

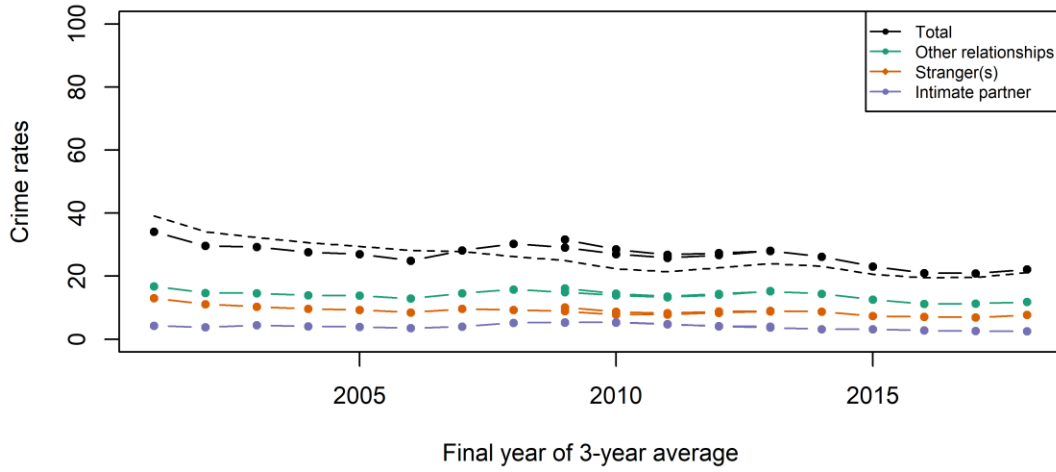

NCVS(SAE) violent crimes in South Carolina compared to national violent crime (dotted line)

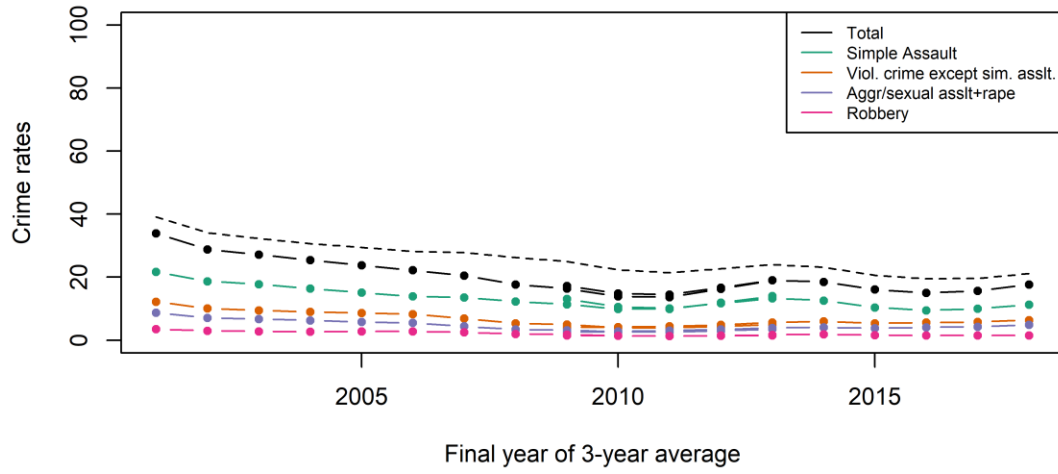

NCVS(SAE) violent crimes in South Carolina compared to national violent crime (dotted line)

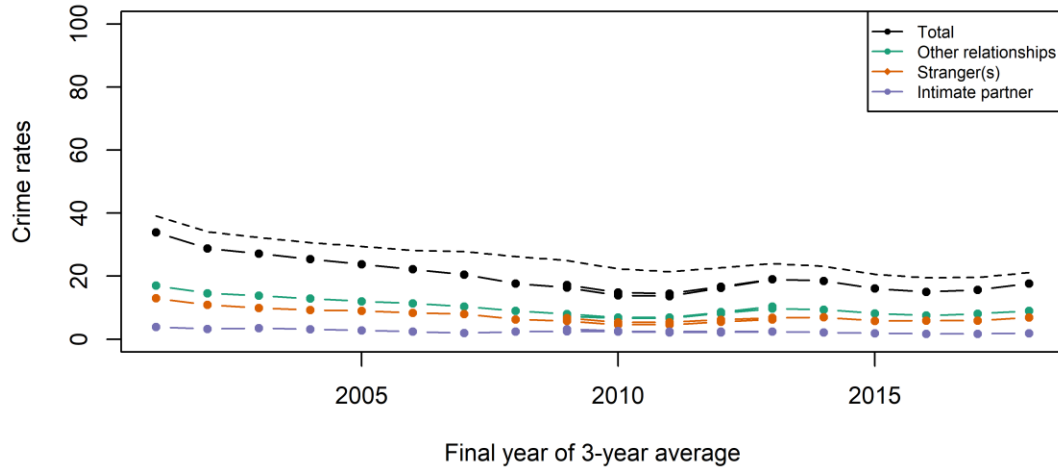

NCVS(SAE) violent crimes in South Dakota compared to national violent crime (dotted line)

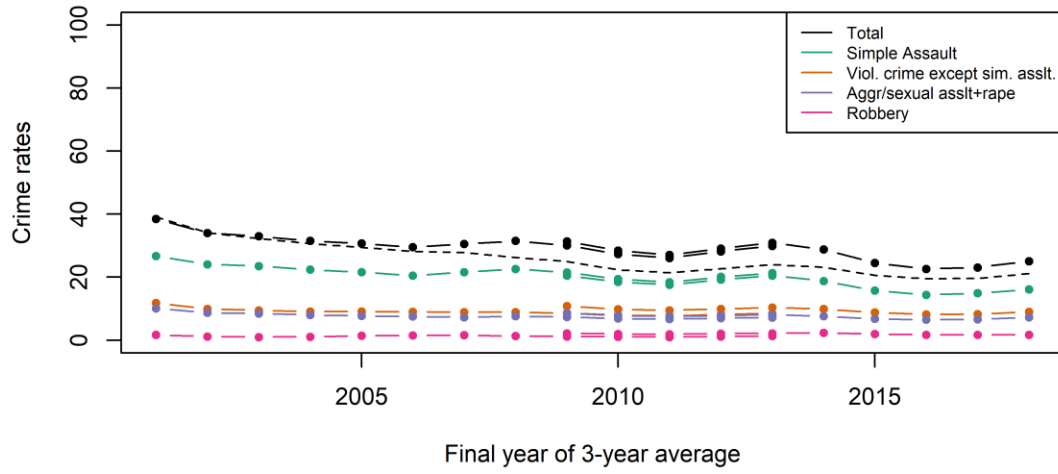

NCVS(SAE) violent crimes in South Dakota compared to national violent crime (dotted line)

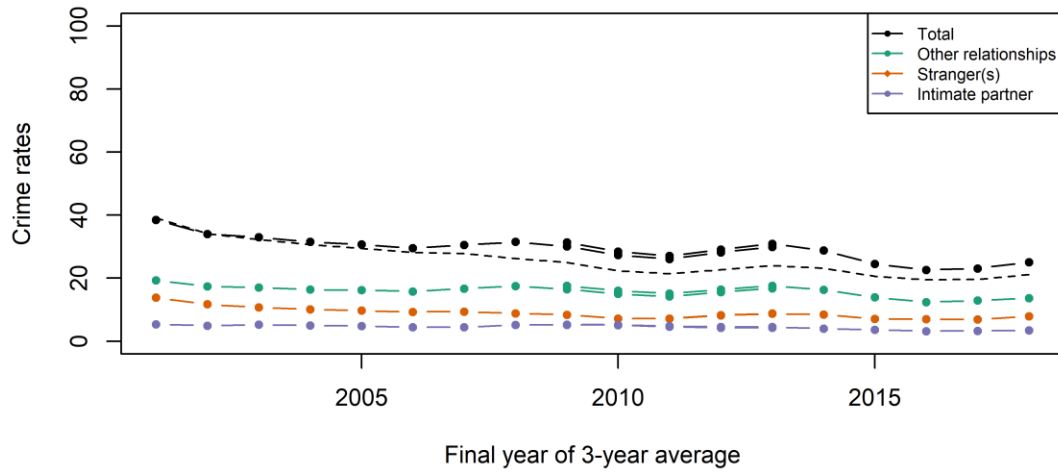

NCVS(SAE) violent crimes in Tennessee compared to national violent crime (dotted line)

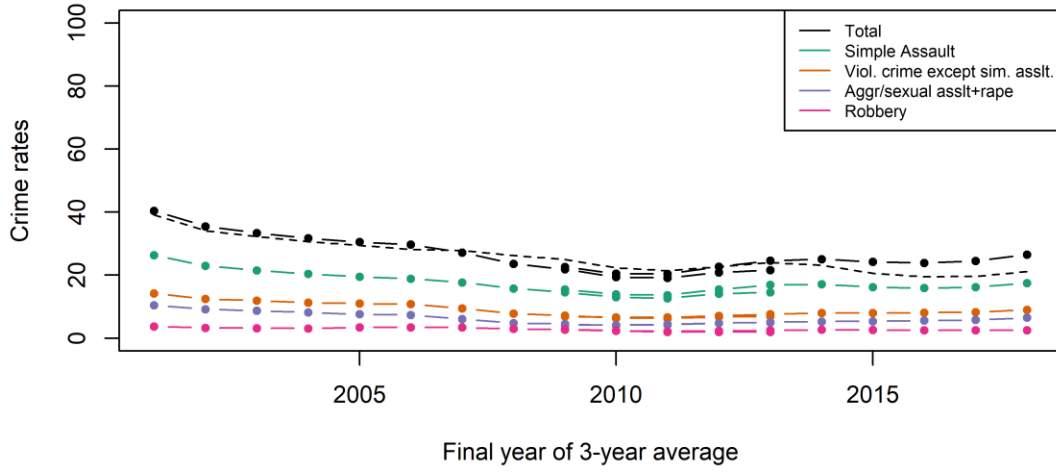

NCVS(SAE) violent crimes in Tennessee compared to national violent crime (dotted line)

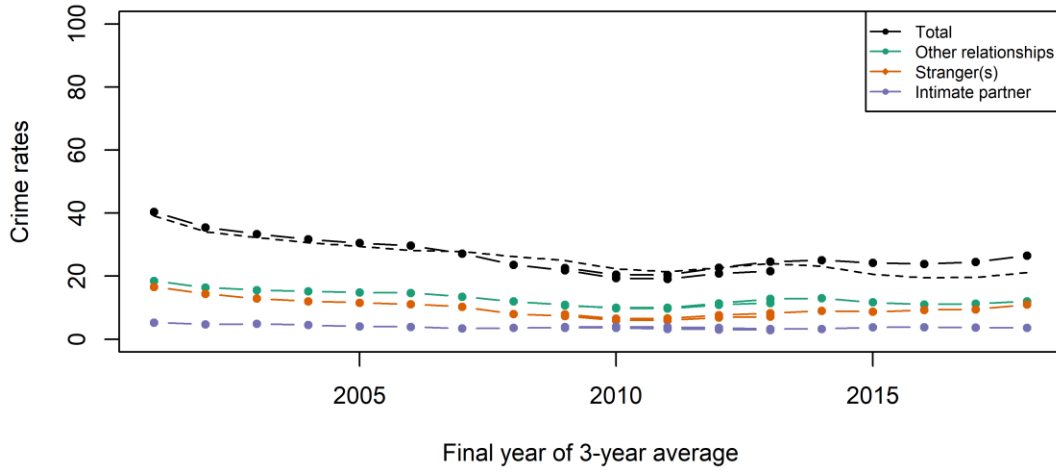

NCVS(SAE) violent crimes in Texas compared to national violent crime (dotted line)

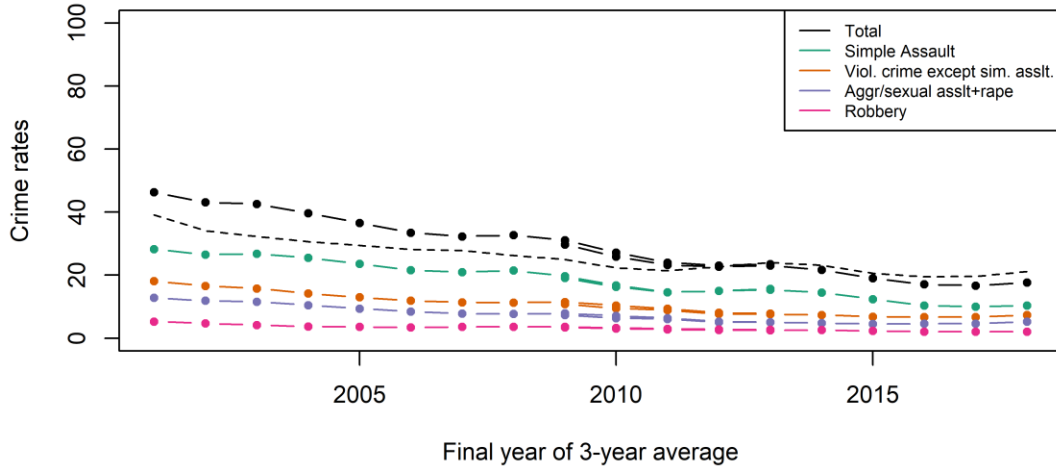

NCVS(SAE) violent crimes in Texas compared to national violent crime (dotted line)

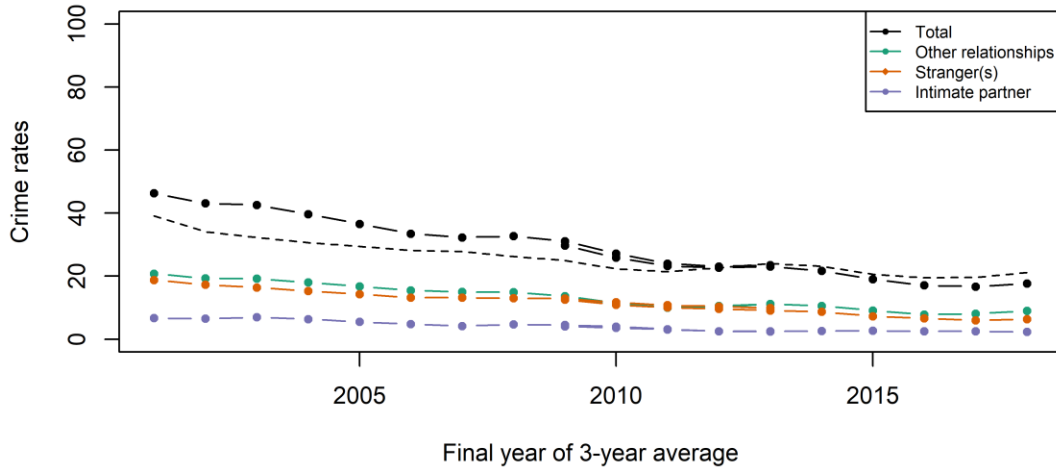

NCVS(SAE) violent crimes in Utah compared to national violent crime (dotted line)

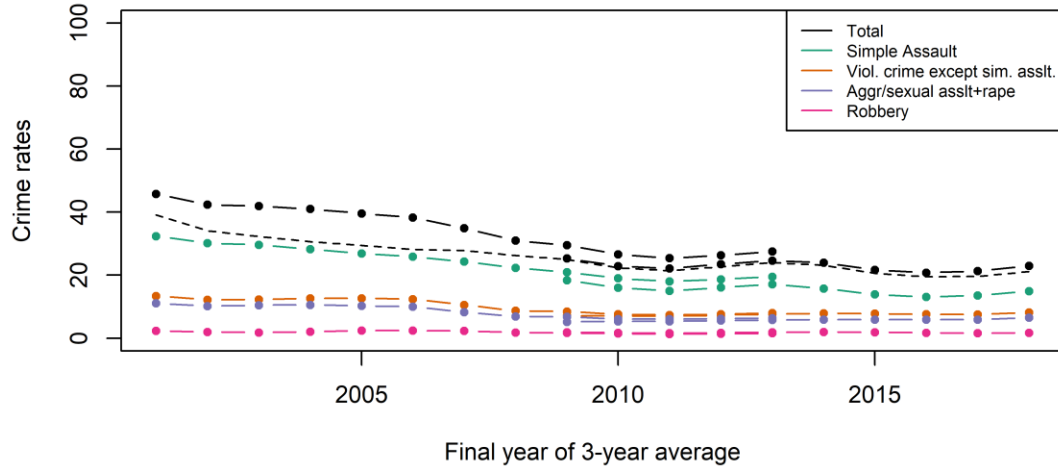

NCVS(SAE) violent crimes in Utah compared to national violent crime (dotted line)

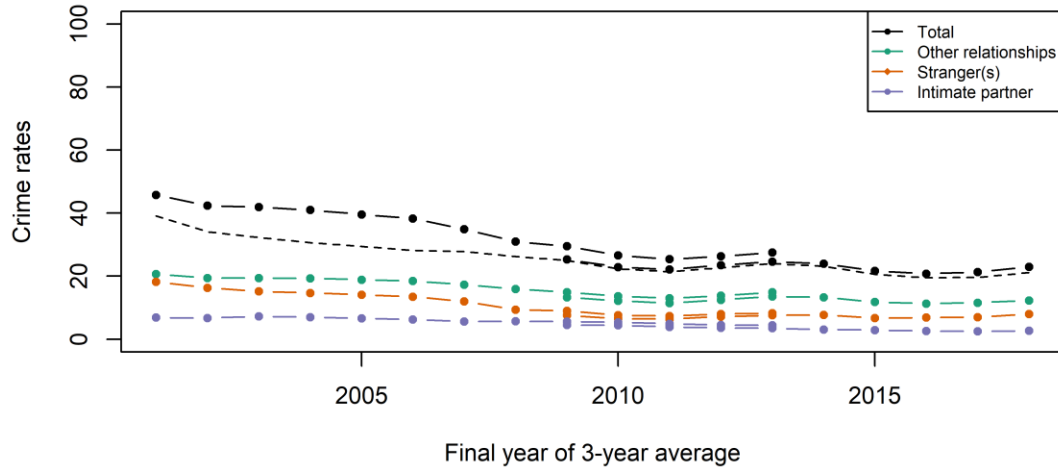

NCVS(SAE) violent crimes in Vermont compared to national violent crime (dotted line)

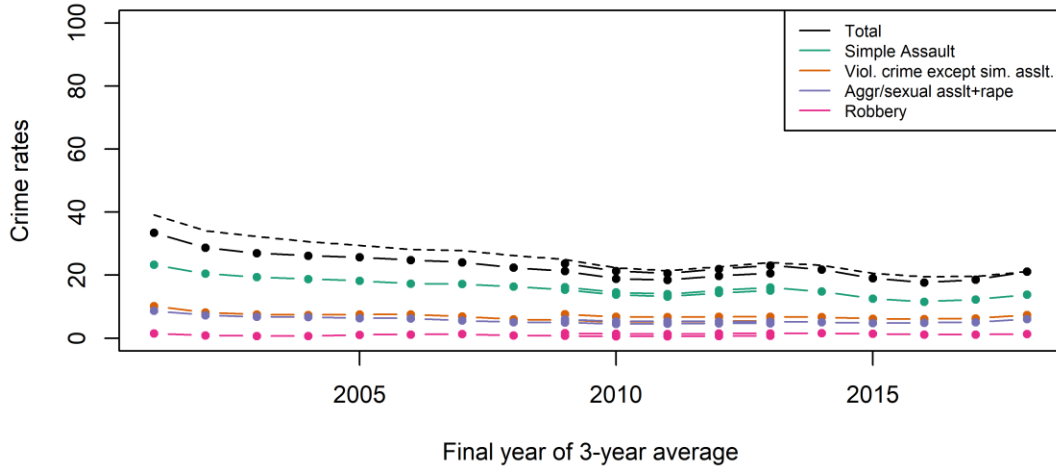

NCVS(SAE) violent crimes in Vermont compared to national violent crime (dotted line)

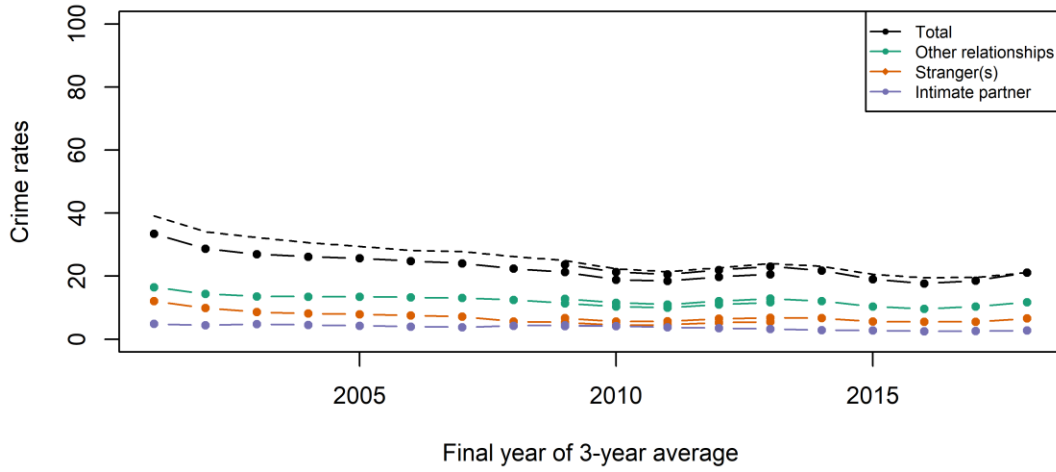

NCVS(SAE) violent crimes in Virginia compared to national violent crime (dotted line)

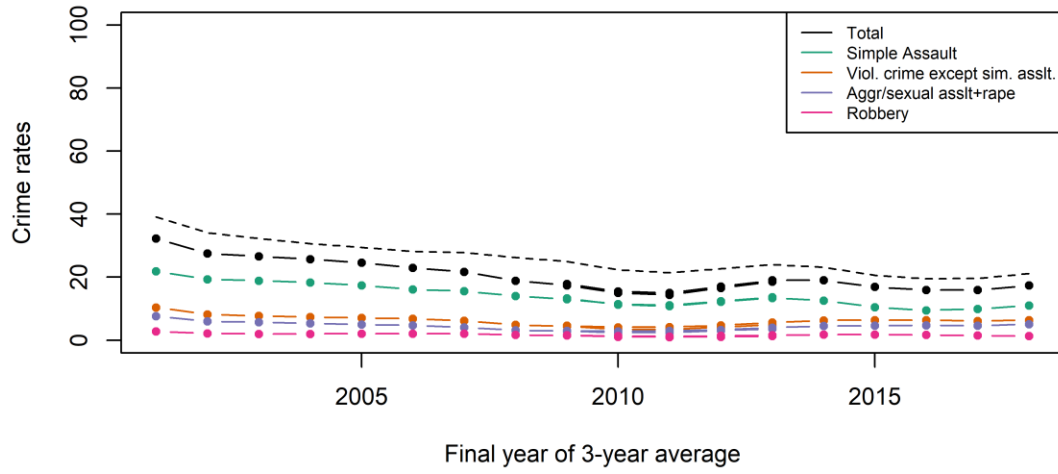

NCVS(SAE) violent crimes in Virginia compared to national violent crime (dotted line)

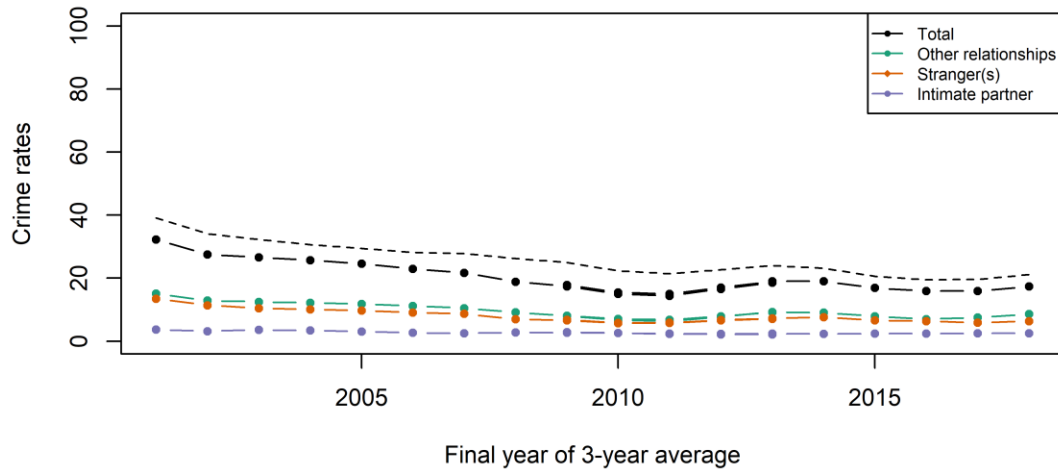



NCVS(SAE) violent crimes in Washington compared to national violent crime (dotted line)

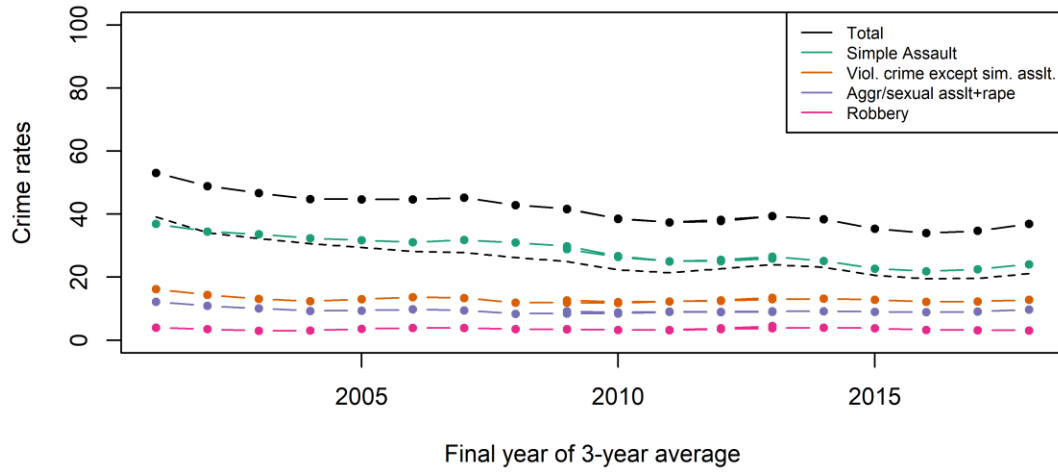

NCVS(SAE) violent crimes in Washington compared to national violent crime (dotted line)

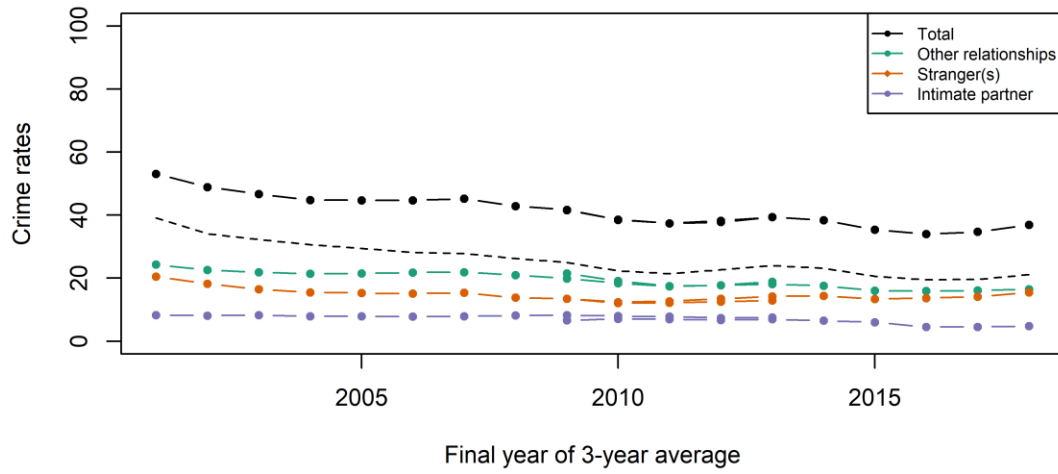

NCVS(SAE) violent crimes in West Virginia compared to national violent crime (dotted line)

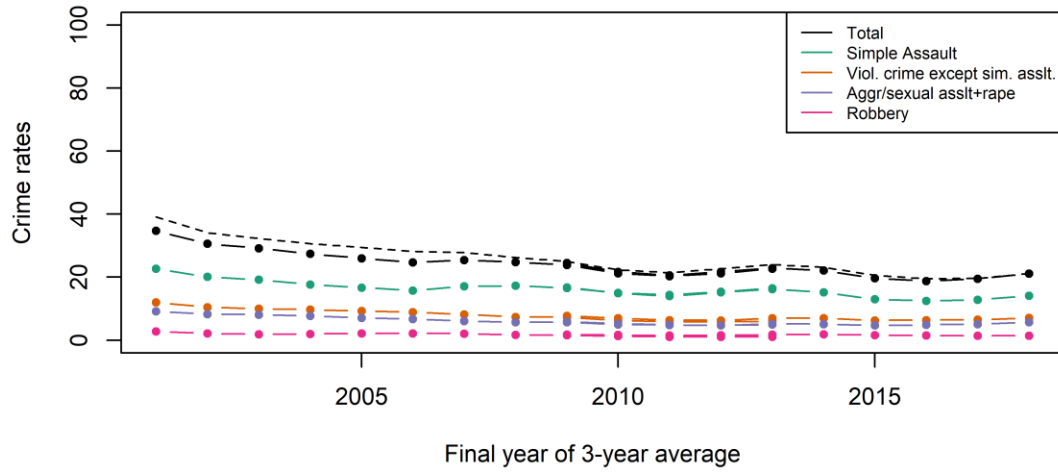

NCVS(SAE) violent crimes in West Virginia compared to national violent crime (dotted line)

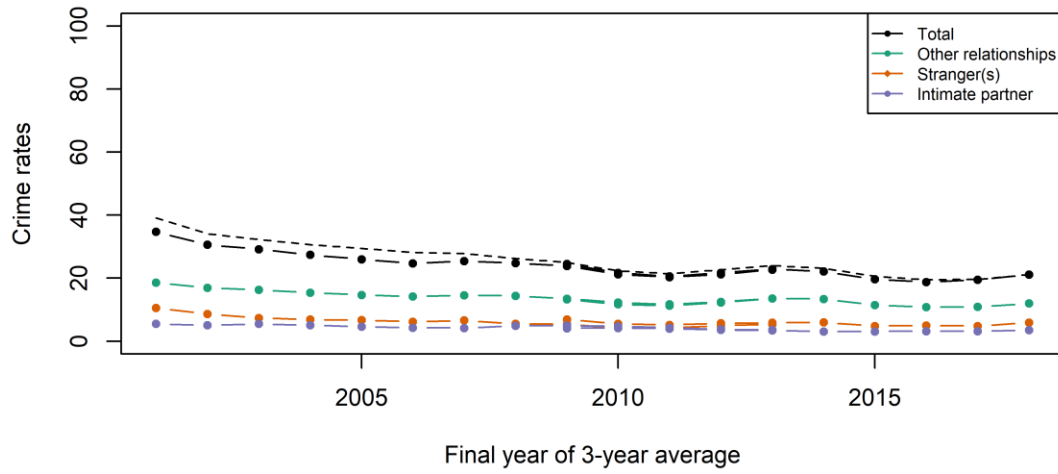

NCVS(SAE) violent crimes in Wisconsin compared to national violent crime (dotted line)

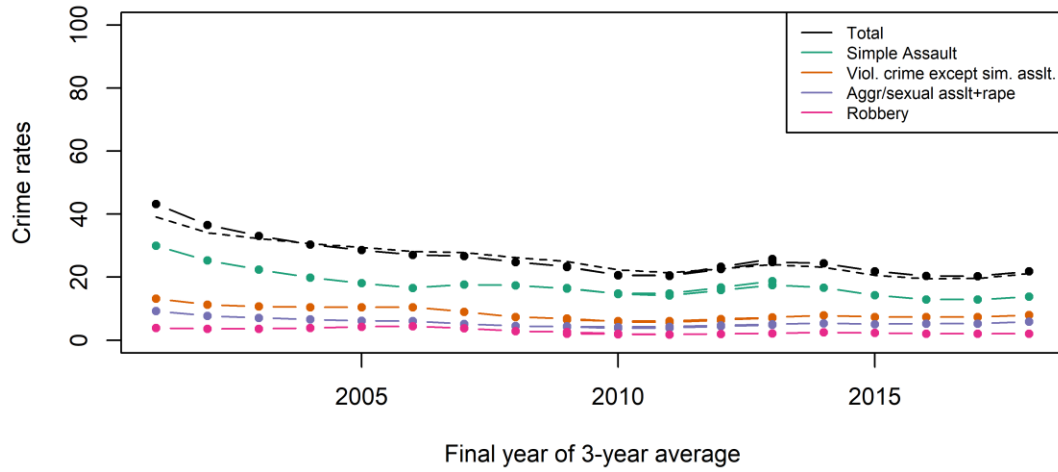

NCVS(SAE) violent crimes in Wisconsin compared to national violent crime (dotted line)

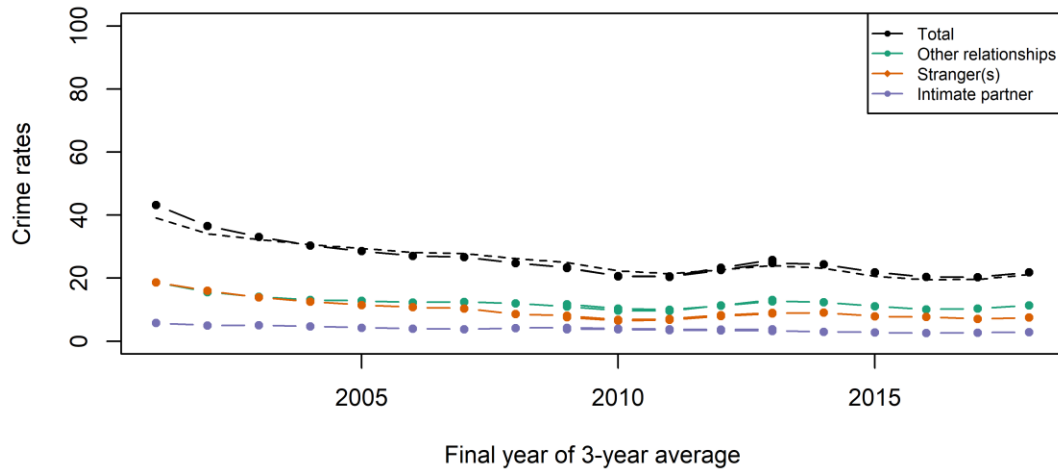

NCVS(SAE) violent crimes in Wyoming compared to national violent crime (dotted line)

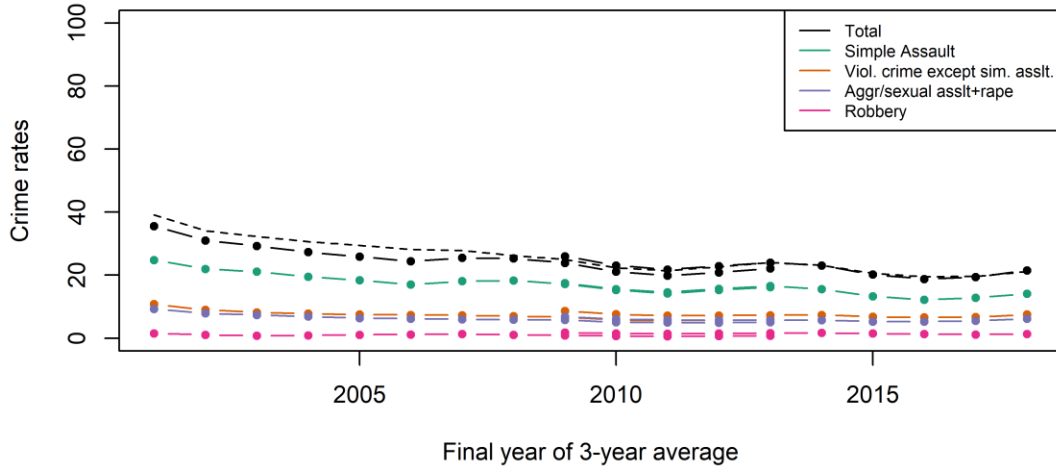

NCVS(SAE) violent crimes in Wyoming compared to national violent crime (dotted line)

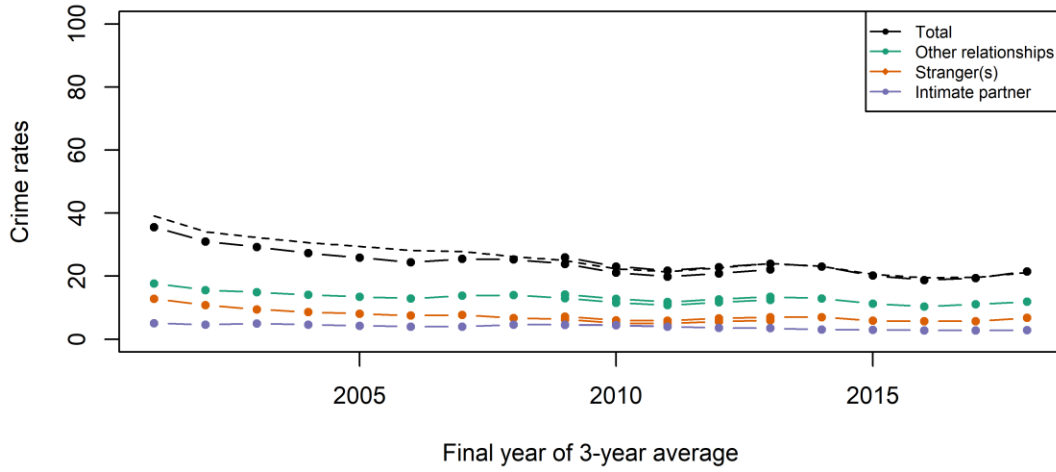

NCVS(SAE) property crimes in Alabama compared to national property crime (dotted line)

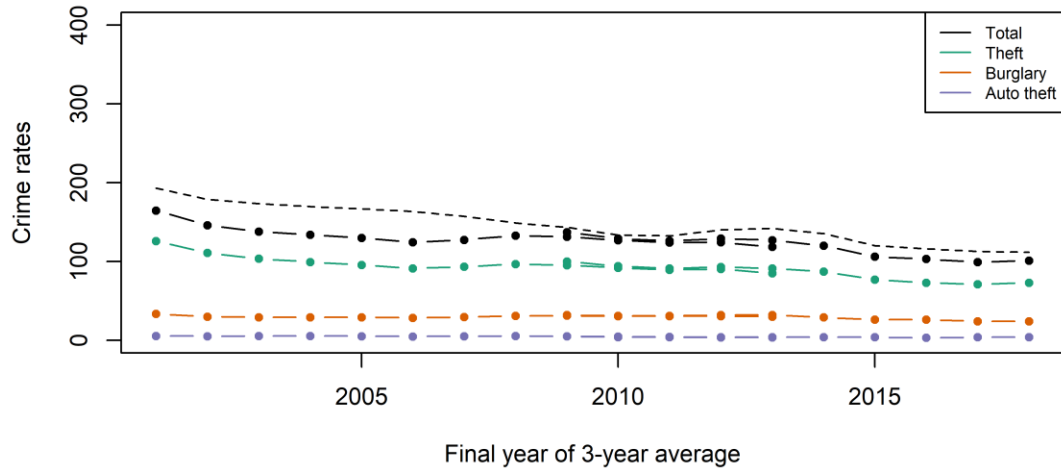

NCVS(SAE) property crimes in Alaska compared to national property crime (dotted line)

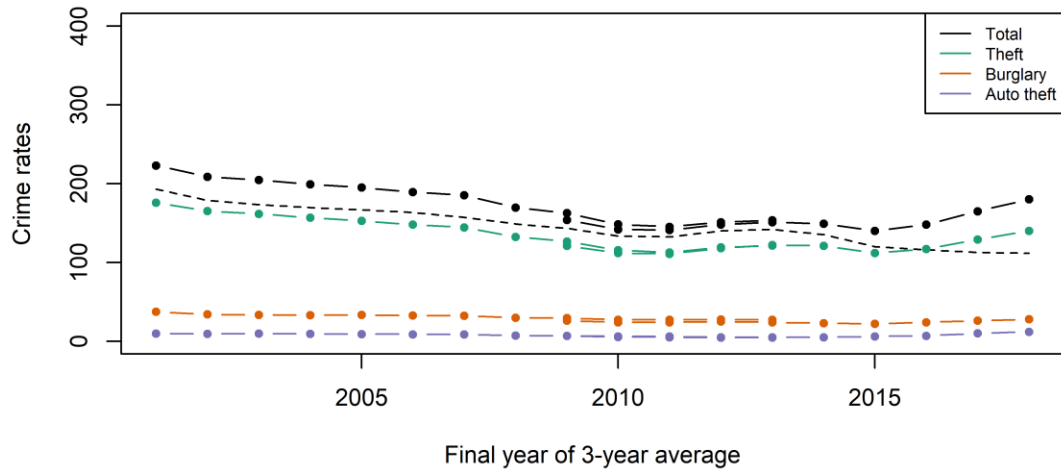

NCVS(SAE) property crimes in Arizona compared to national property crime (dotted line)

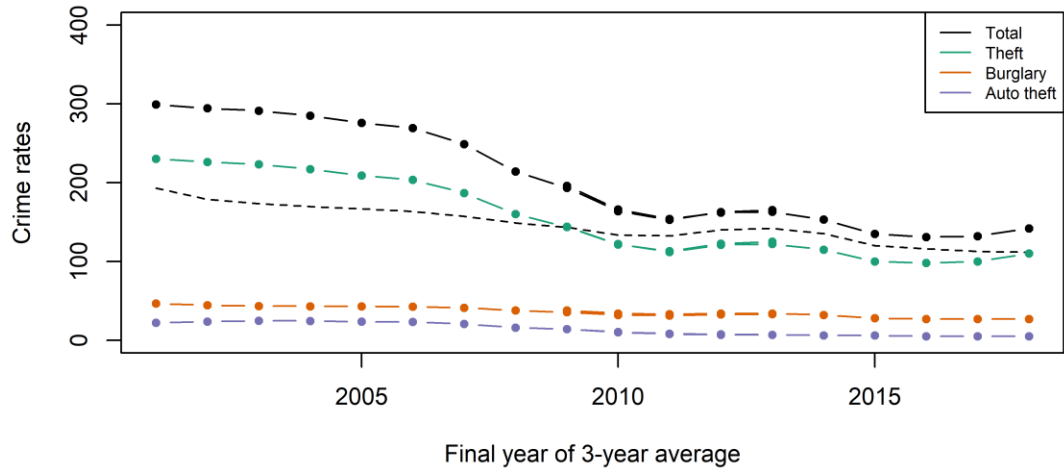

NCVS(SAE) property crimes in Arkansas compared to national property crime (dotted line)

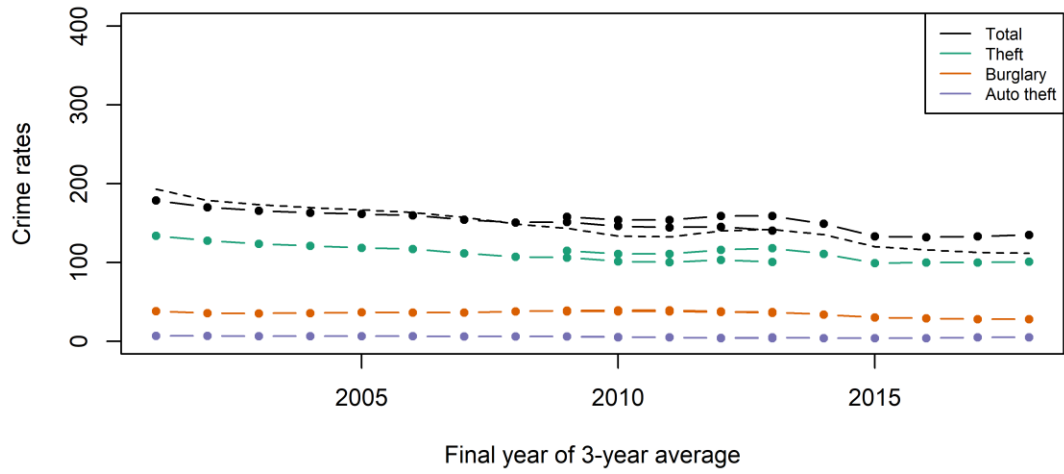

NCVS(SAE) property crimes in California compared to national property crime (dotted line)

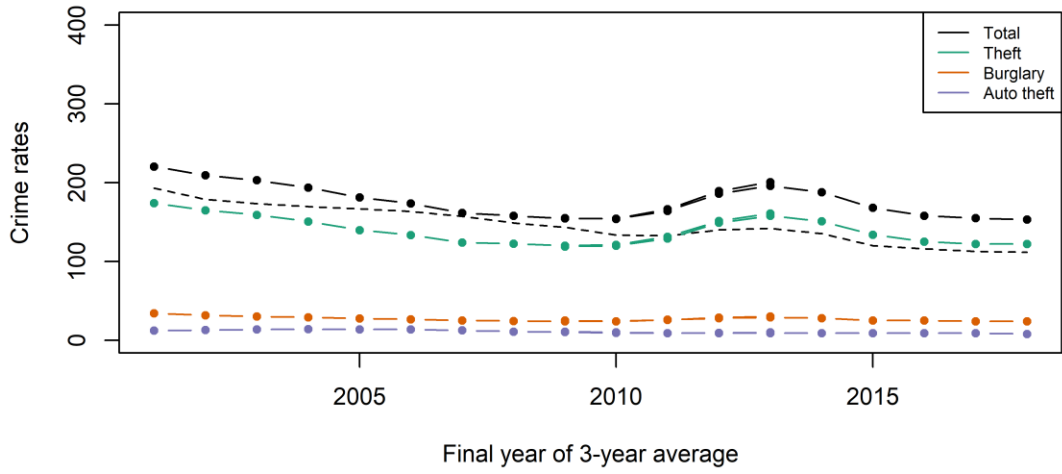

NCVS(SAE) property crimes in Colorado compared to national property crime (dotted line)

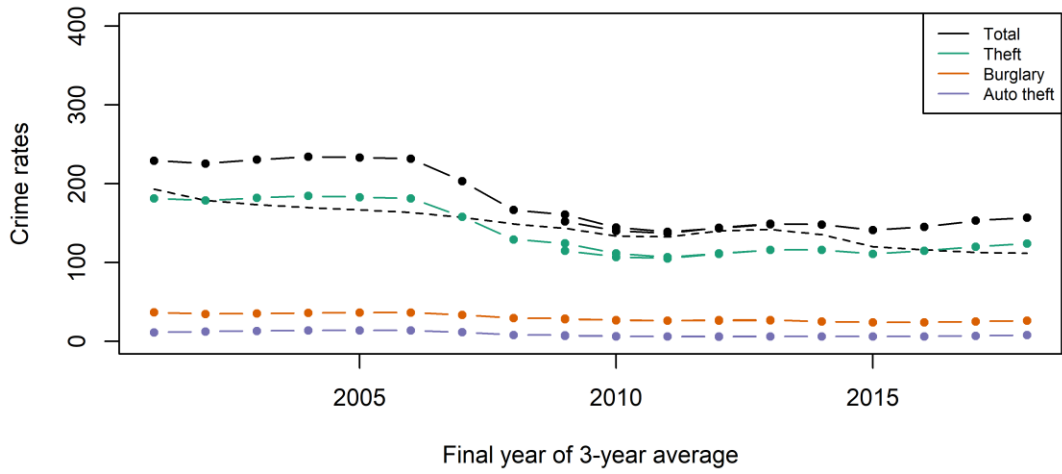

NCVS(SAE) property crimes in Connecticut compared to national property crime (dotted line)

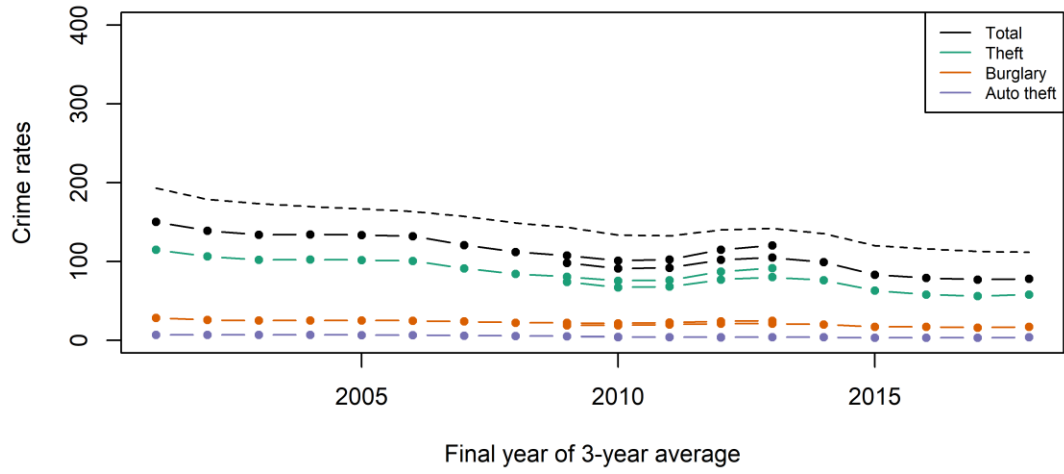

NCVS(SAE) property crimes in Delaware compared to national property crime (dotted line)

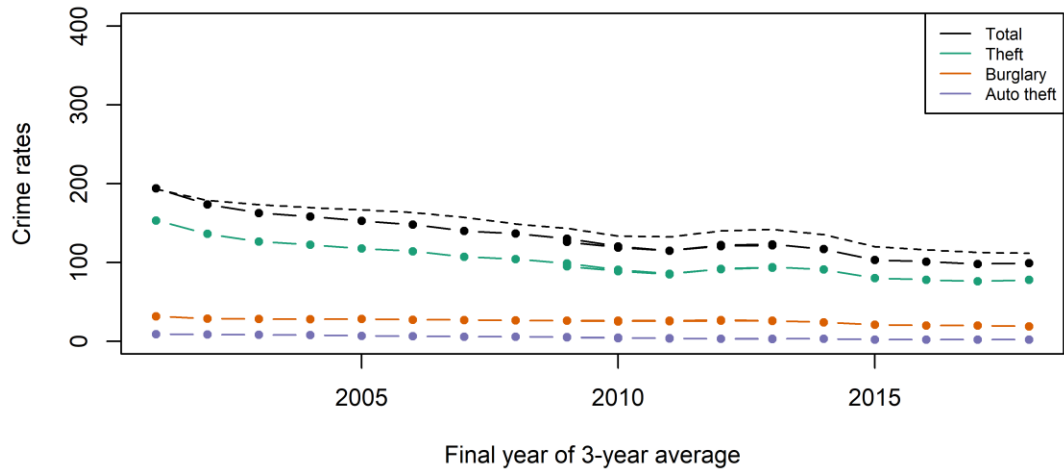



NCVS(SAE) property crimes in District of Columbia compared to national property crime (dotted line)

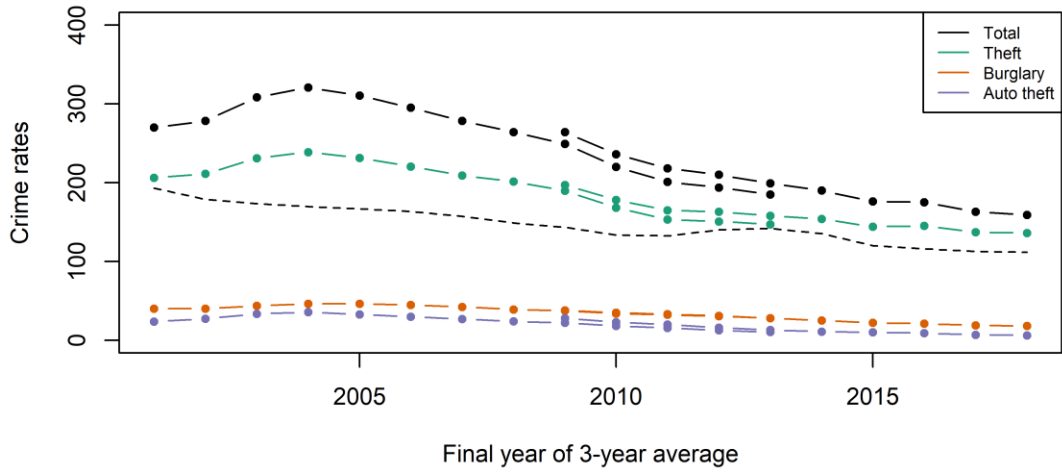

NCVS(SAE) property crimes in Florida compared to national property crime (dotted line)

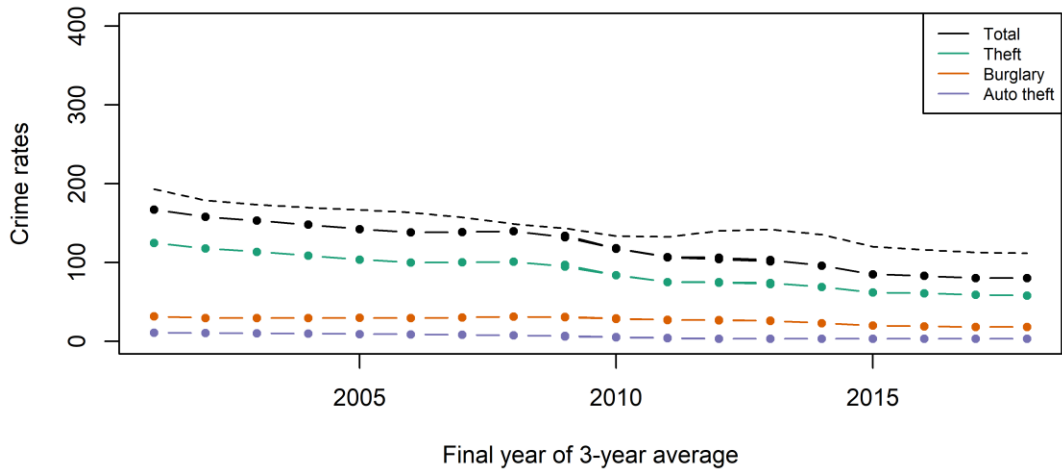

NCVS(SAE) property crimes in Georgia compared to national property crime (dotted line)

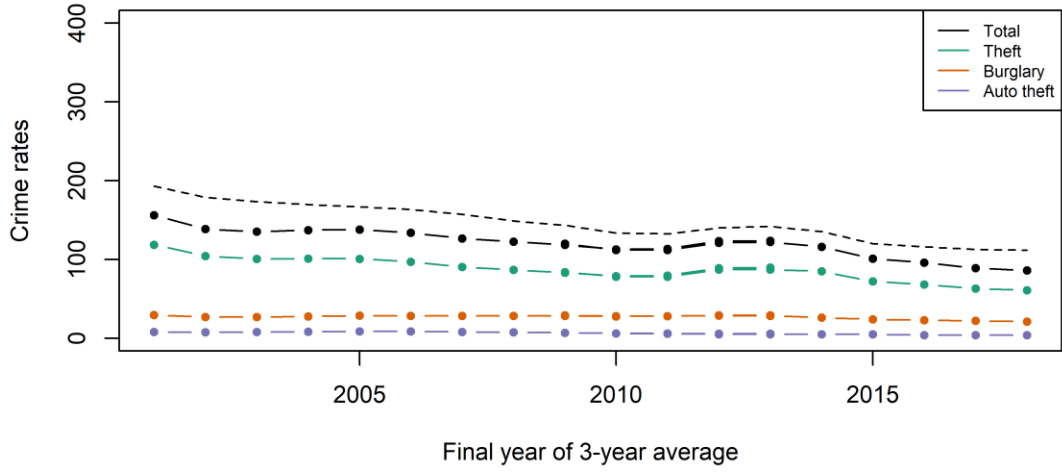

NCVS(SAE) property crimes in Hawaii compared to national property crime (dotted line)

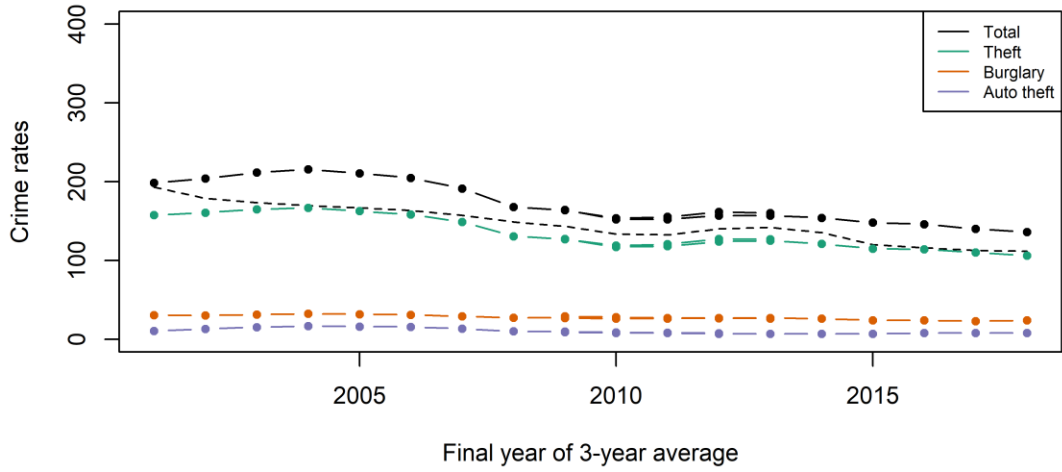

NCVS(SAE) property crimes in Idaho compared to national property crime (dotted line)

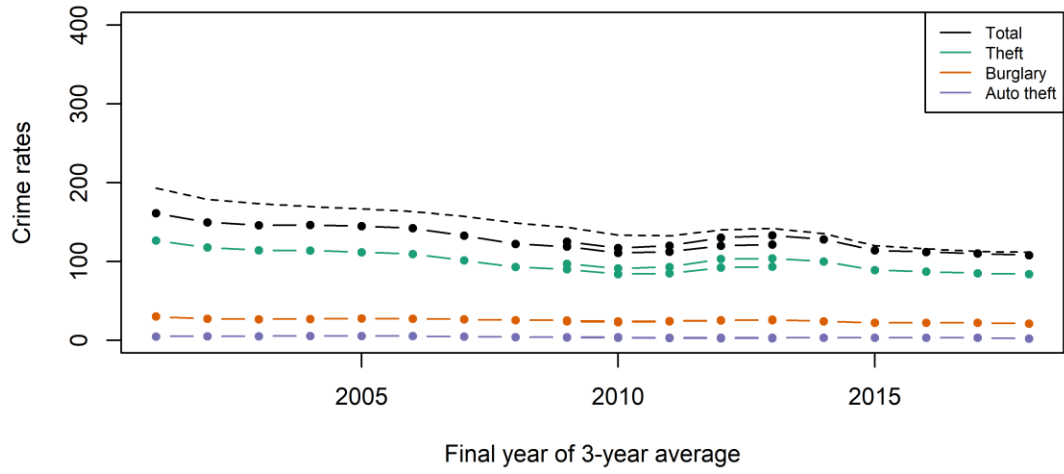

NCVS(SAE) property crimes in Illinois compared to national property crime (dotted line)

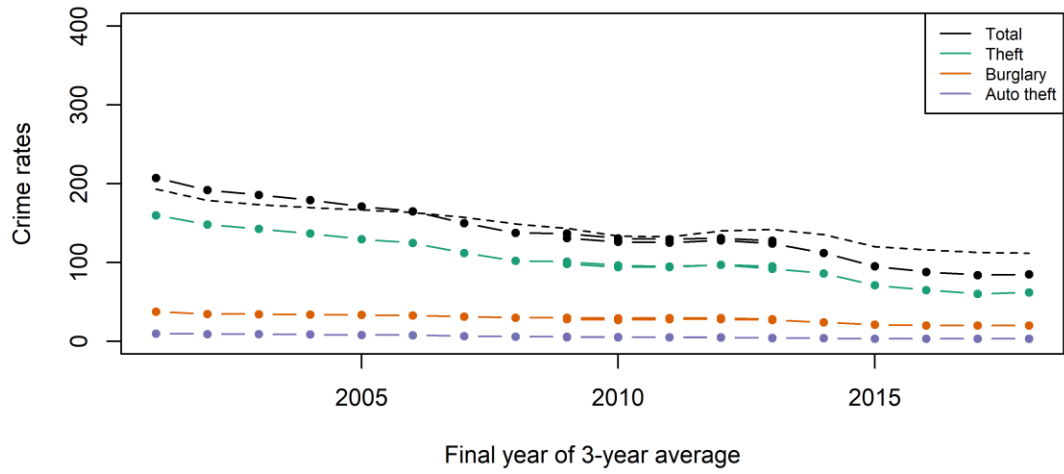

NCVS(SAE) property crimes in Indiana compared to national property crime (dotted line)

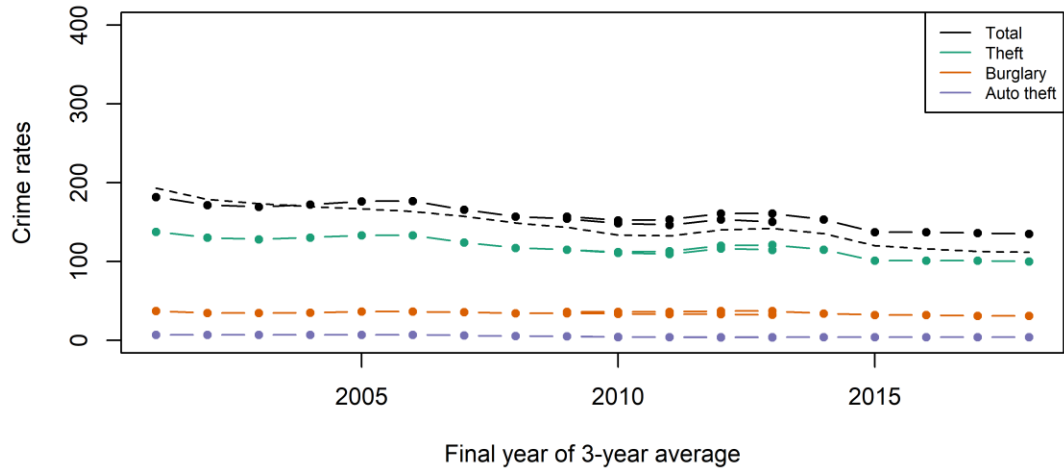

NCVS(SAE) property crimes in Iowa compared to national property crime (dotted line)

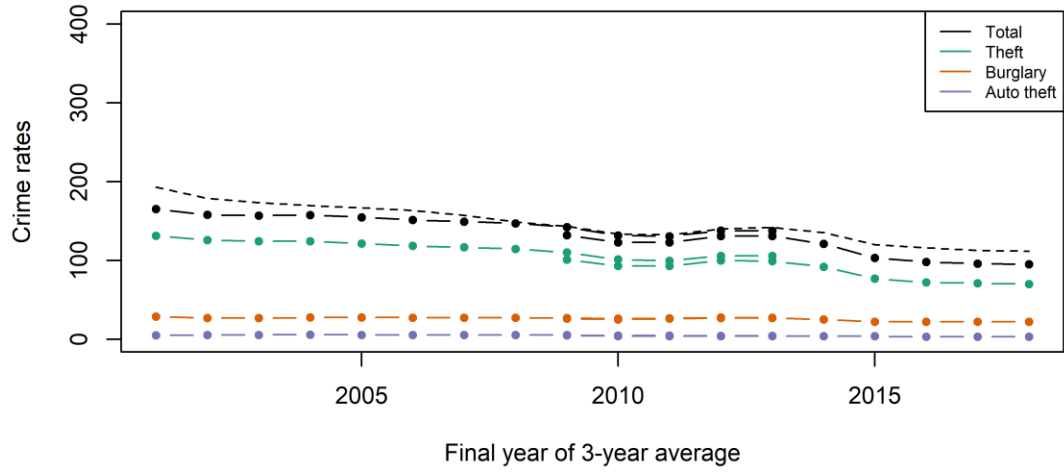

NCVS(SAE) property crimes in Kansas compared to national property crime (dotted line)

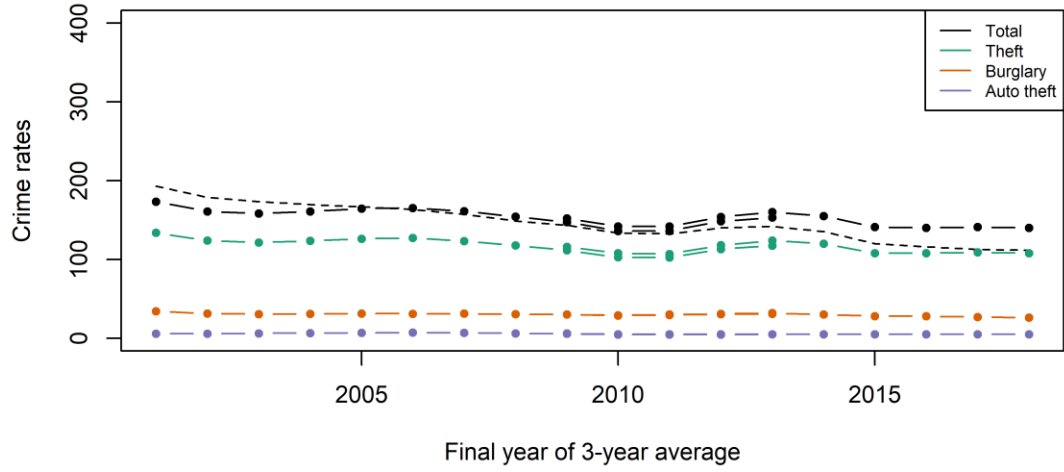

NCVS(SAE) property crimes in Kentucky compared to national property crime (dotted line)

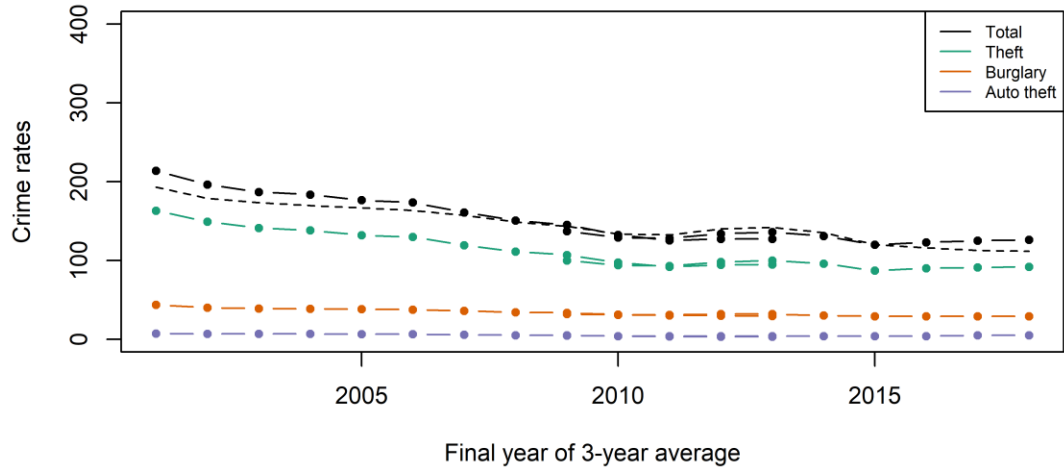

NCVS(SAE) property crimes in Louisiana compared to national property crime (dotted line)

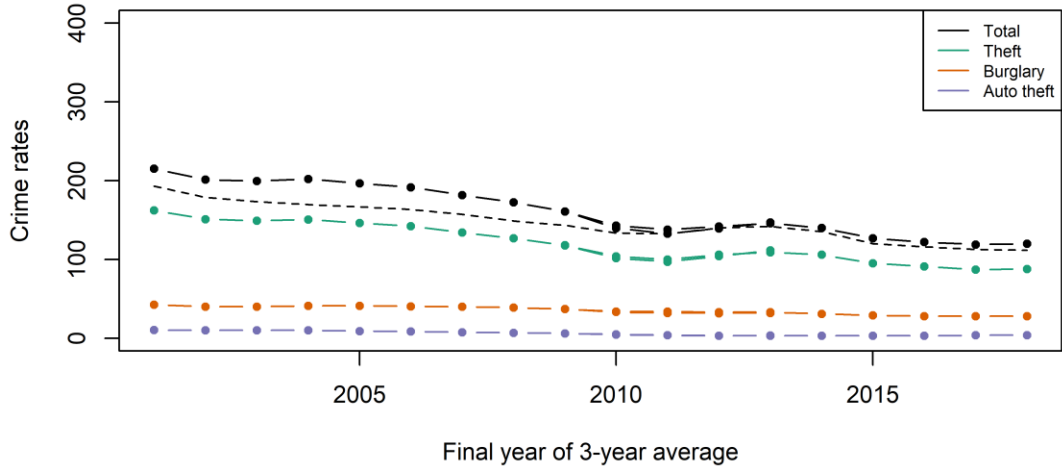

NCVS(SAE) property crimes in Maine compared to national property crime (dotted line)

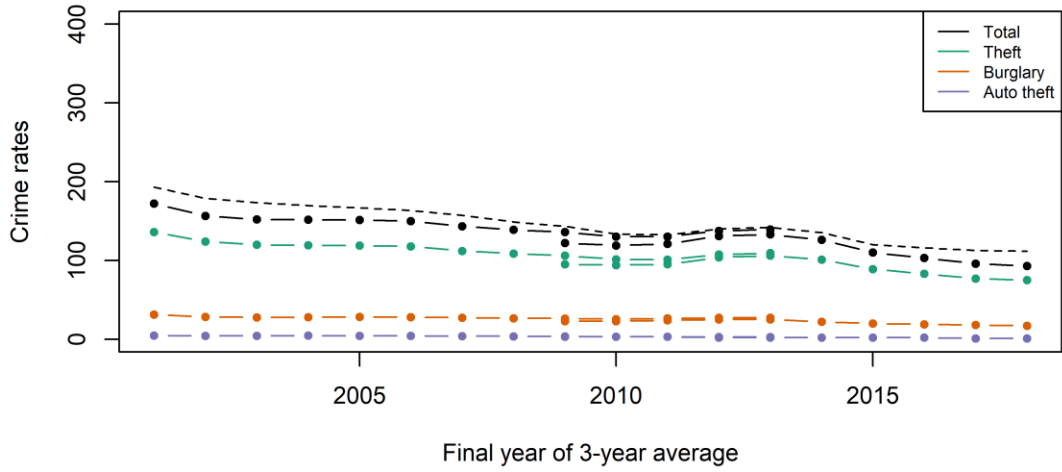

NCVS(SAE) property crimes in Maryland compared to national property crime (dotted line)

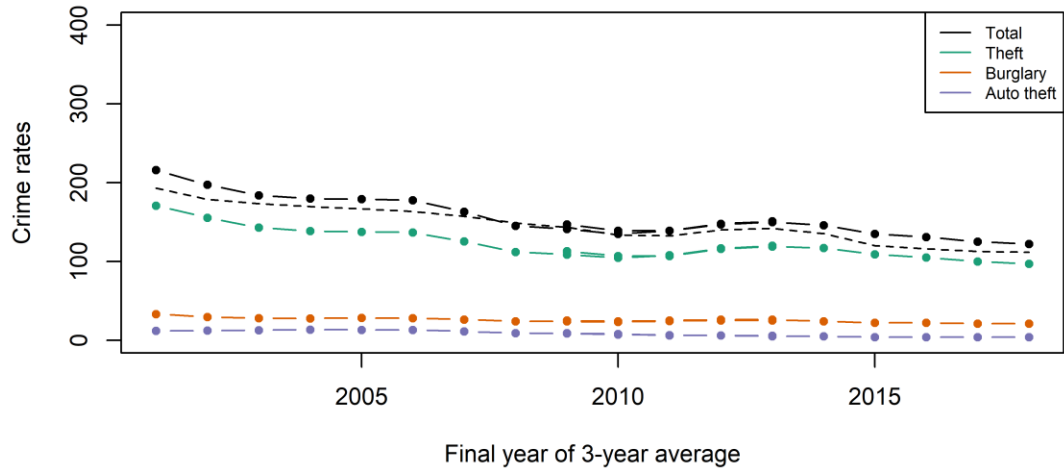

NCVS(SAE) property crimes in Massachusetts compared to national property crime (dotted line)

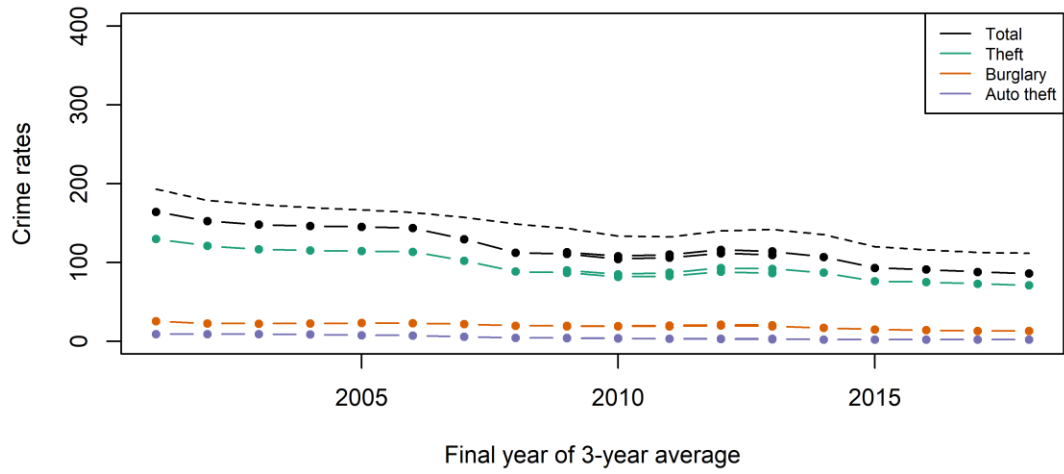

NCVS(SAE) property crimes in Michigan compared to national property crime (dotted line)

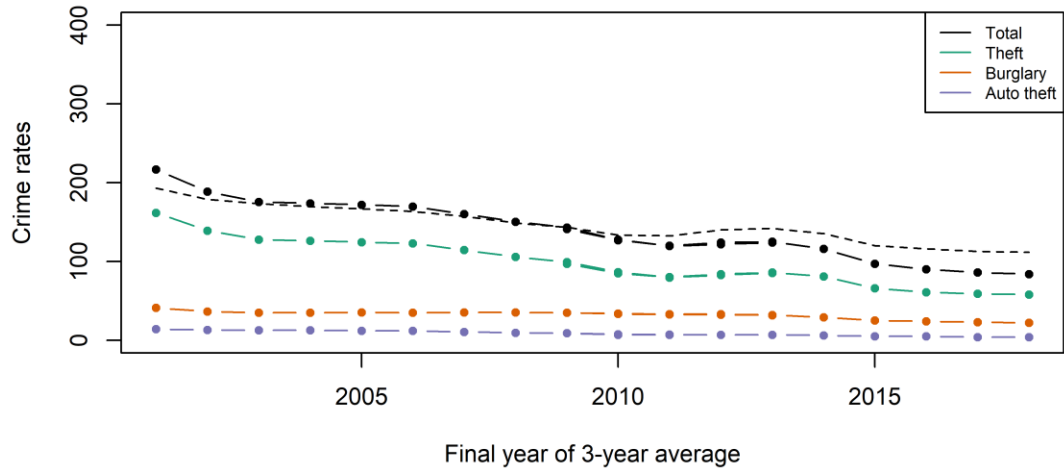

NCVS(SAE) property crimes in Minnesota compared to national property crime (dotted line)

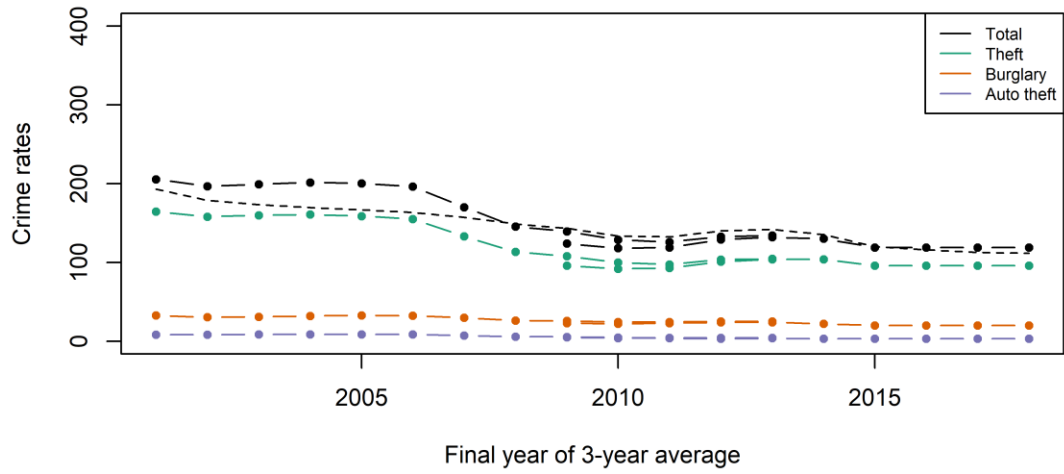



NCVS(SAE) property crimes in Mississippi compared to national property crime (dotted line)

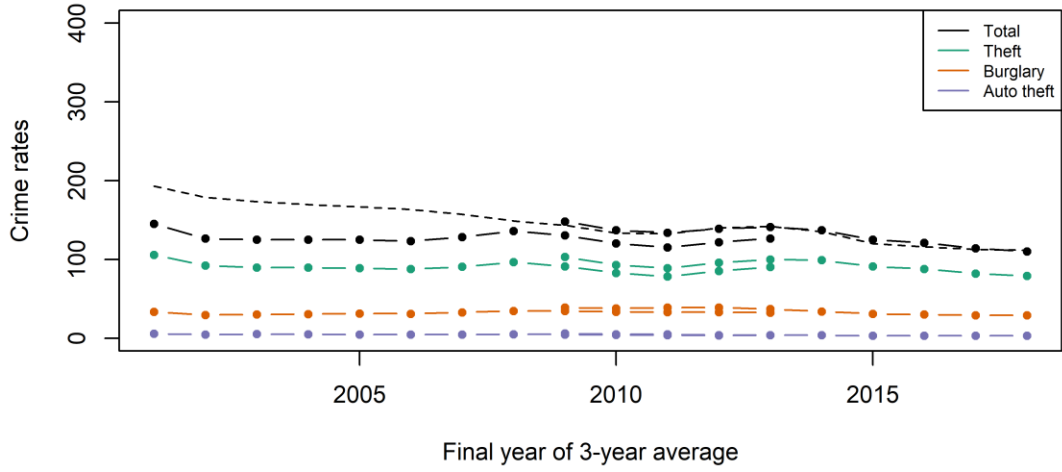

NCVS(SAE) property crimes in Missouri compared to national property crime (dotted line)

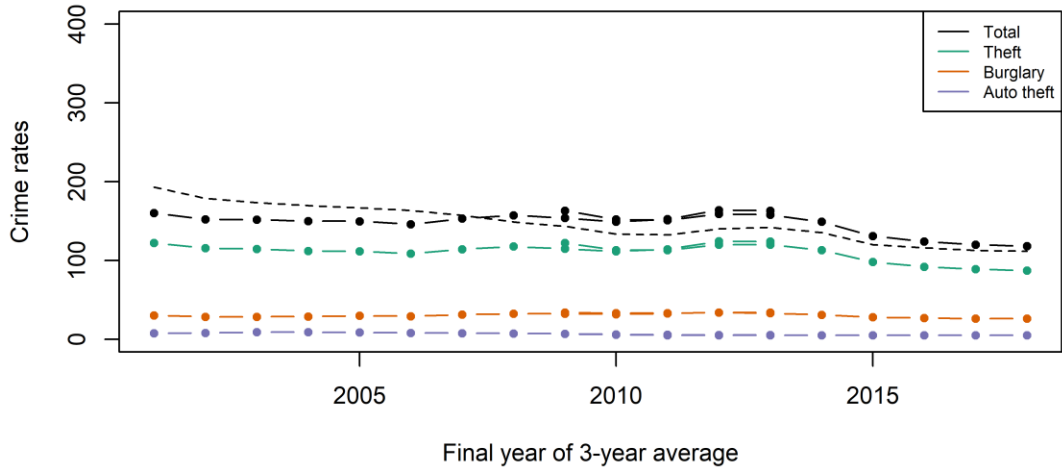

NCVS(SAE) property crimes in Montana compared to national property crime (dotted line)

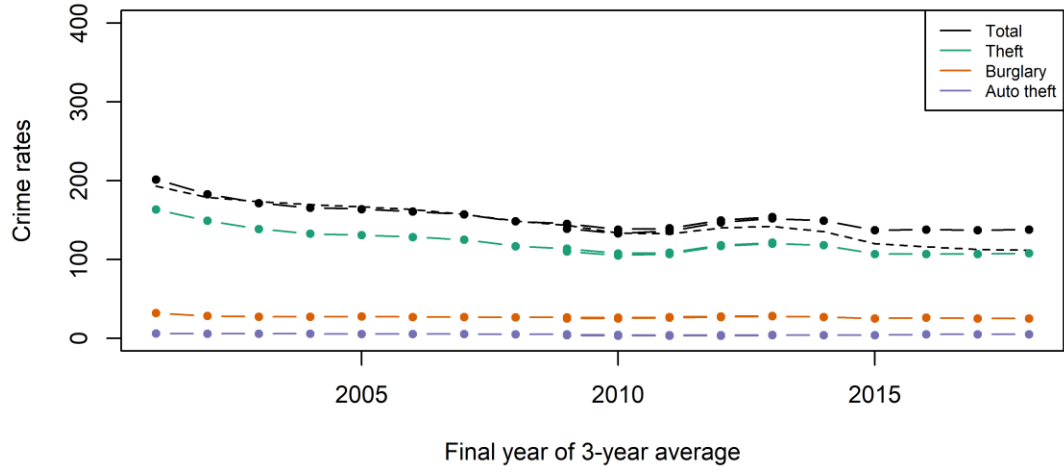

NCVS(SAE) property crimes in Nebraska compared to national property crime (dotted line)

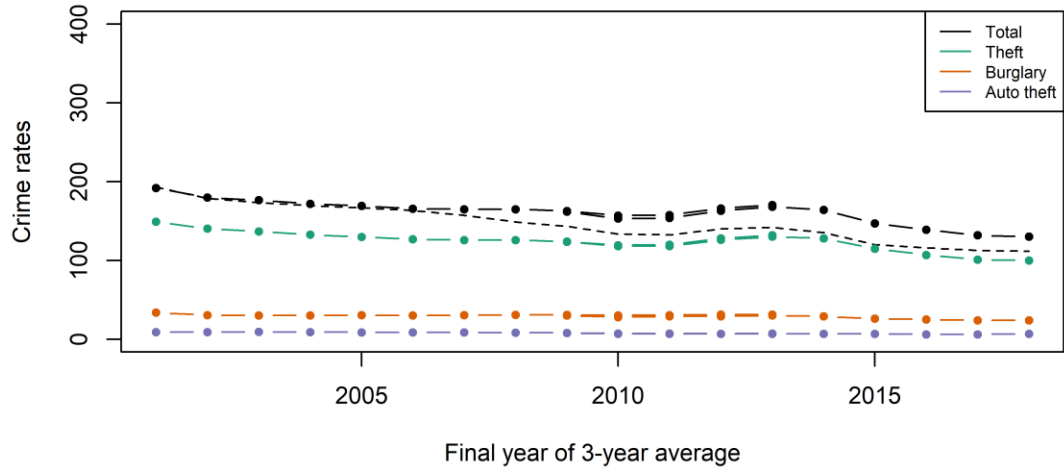

NCVS(SAE) property crimes in Nevada compared to national property crime (dotted line)

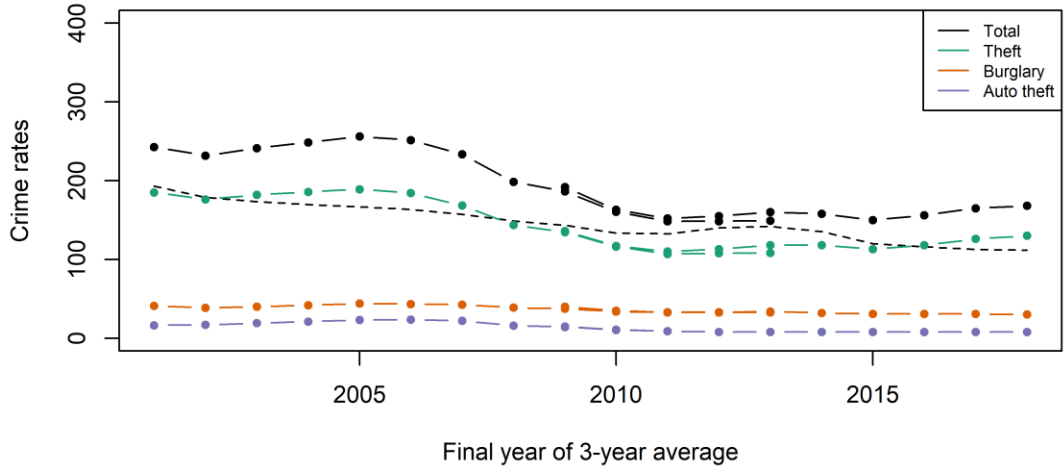

NCVS(SAE) property crimes in New Hampshire compared to national property crime (dotted line)

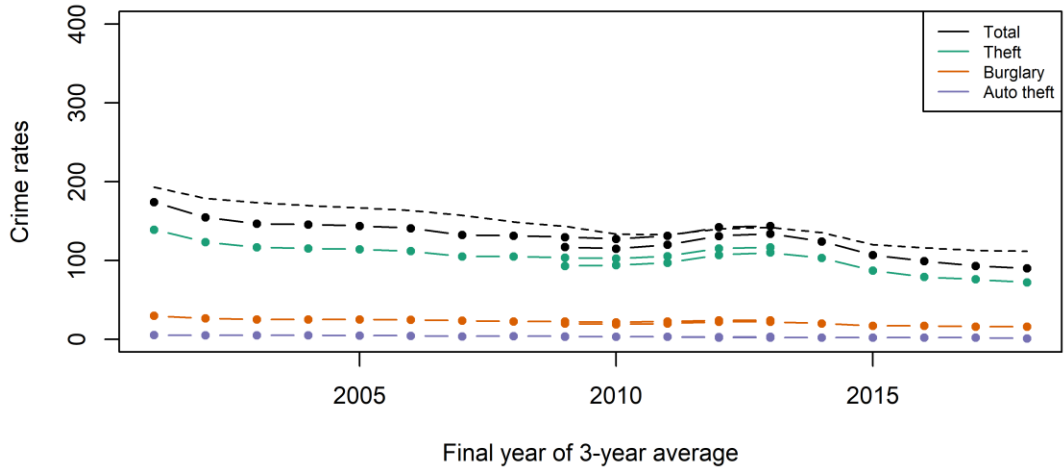

NCVS(SAE) property crimes in New Jersey compared to national property crime (dotted line)

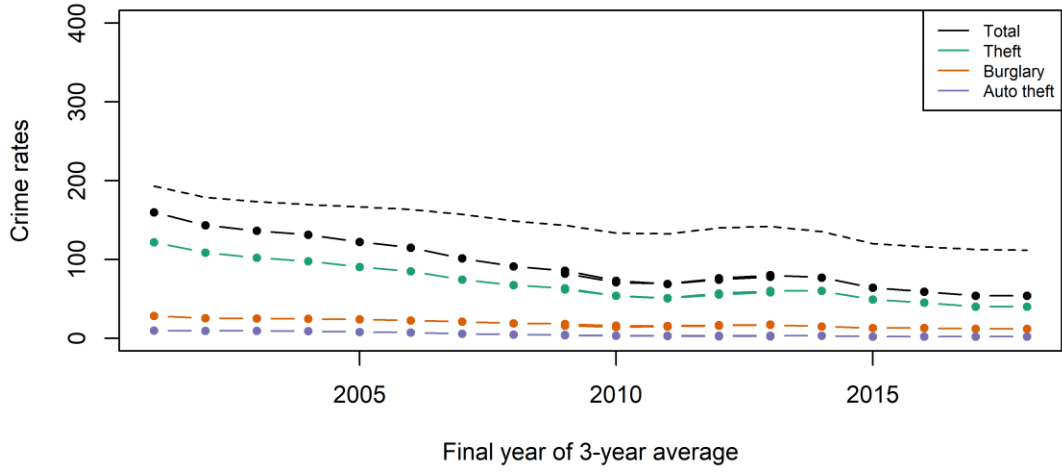

NCVS(SAE) property crimes in New Mexico compared to national property crime (dotted line)

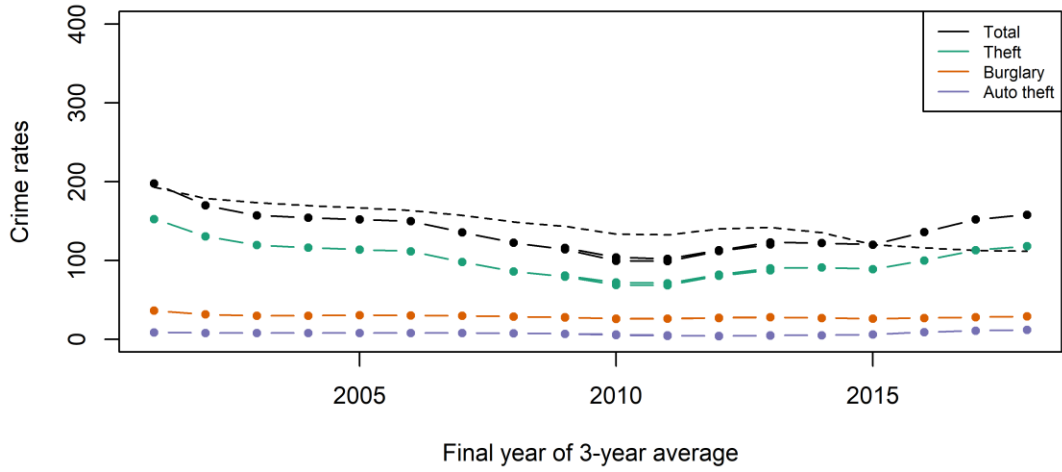

NCVS(SAE) property crimes in New York compared to national property crime (dotted line)

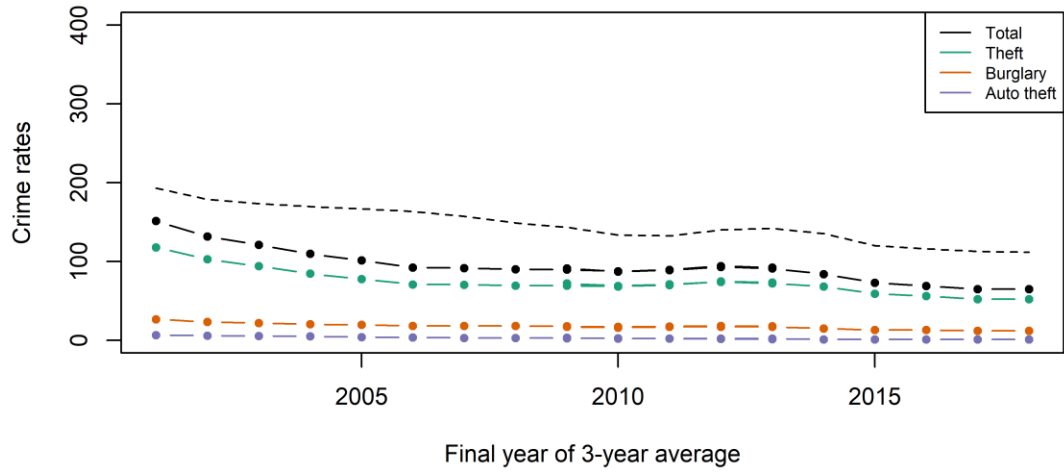

NCVS(SAE) property crimes in North Carolina compared to national property crime (dotted line)

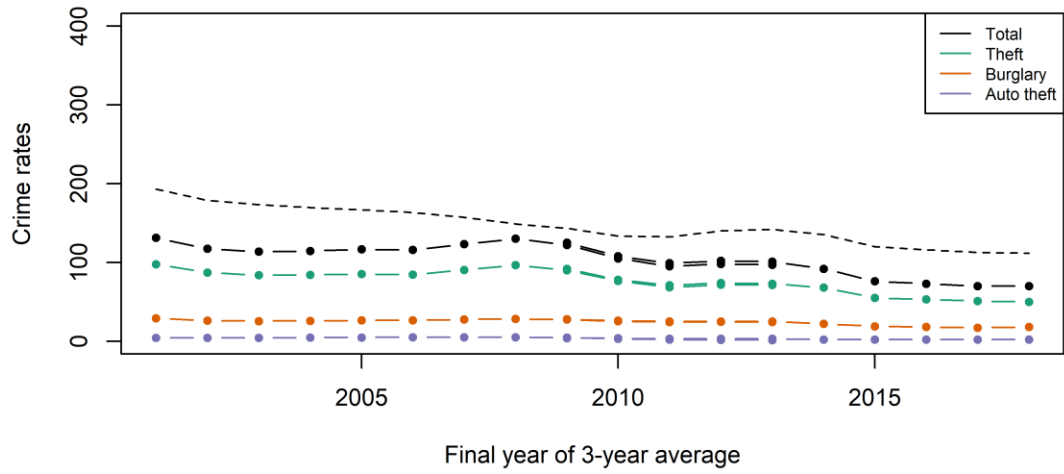

NCVS(SAE) property crimes in North Dakota compared to national property crime (dotted line)

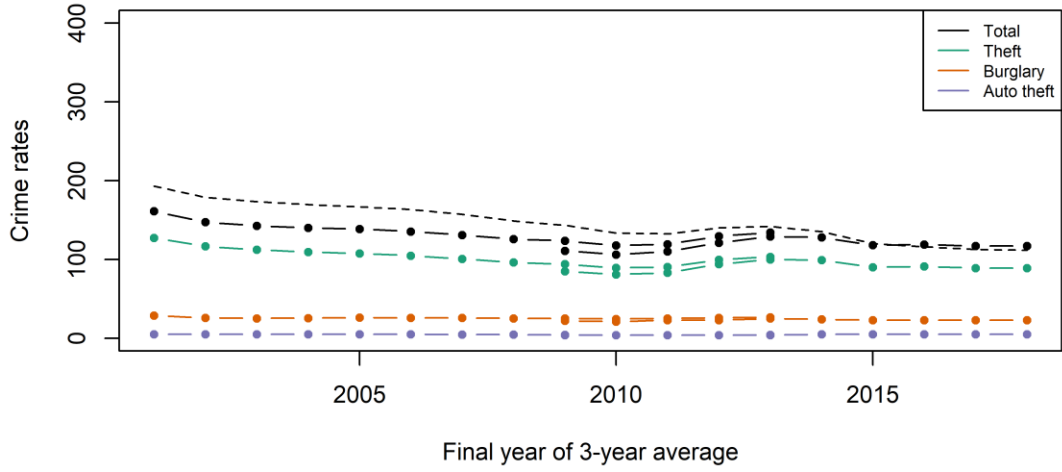

NCVS(SAE) property crimes in Ohio compared to national property crime (dotted line)

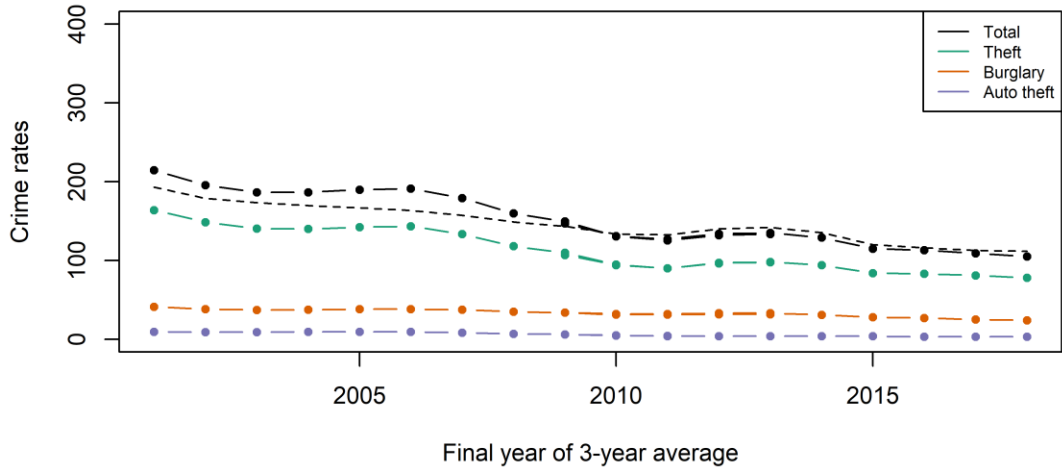

NCVS(SAE) property crimes in Oklahoma compared to national property crime (dotted line)

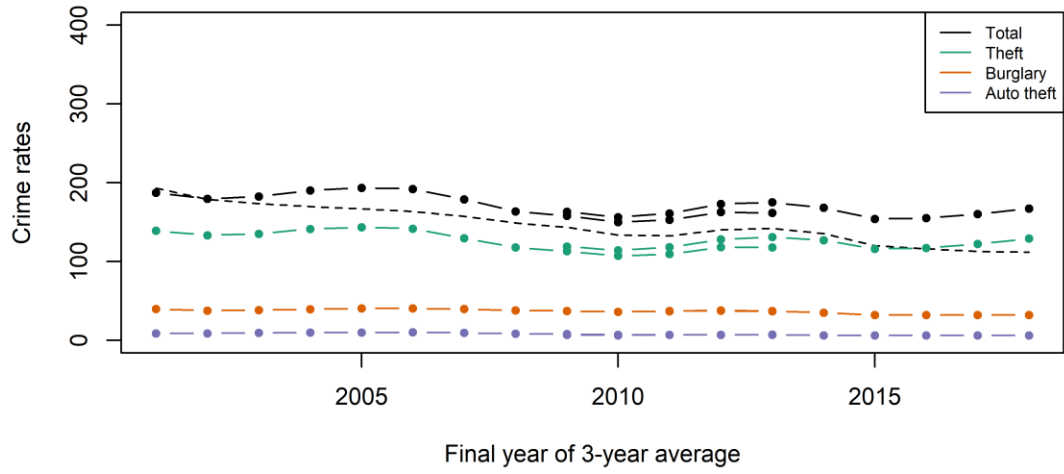

NCVS(SAE) property crimes in Oregon compared to national property crime (dotted line)

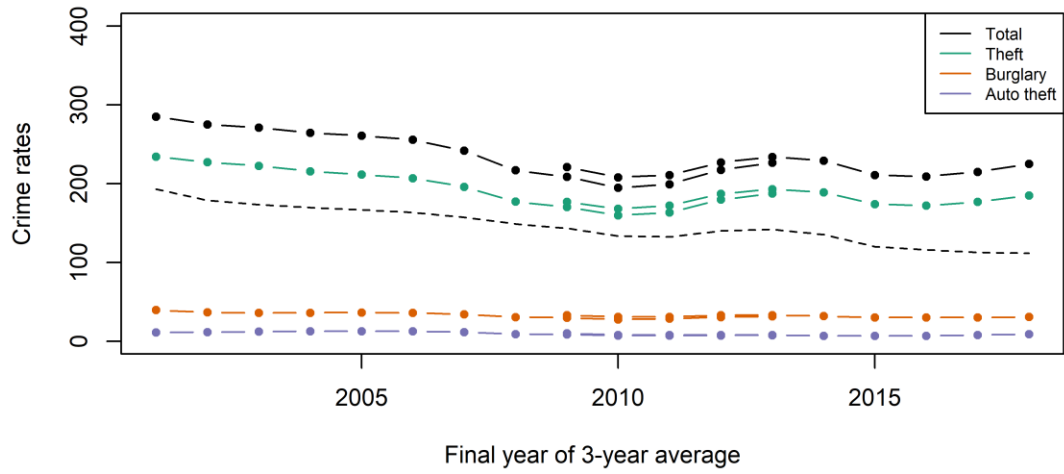

NCVS(SAE) property crimes in Pennsylvania compared to national property crime (dotted line)

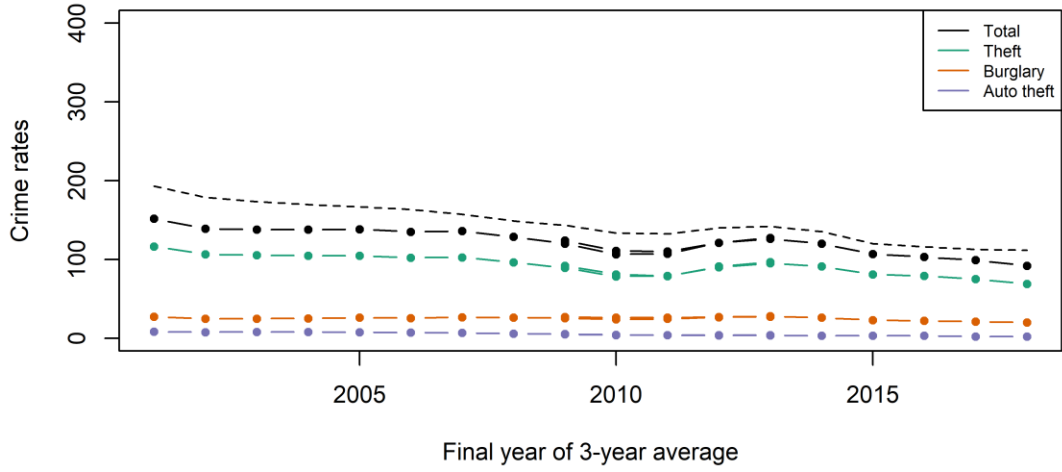

NCVS(SAE) property crimes in Rhode Island compared to national property crime (dotted line)

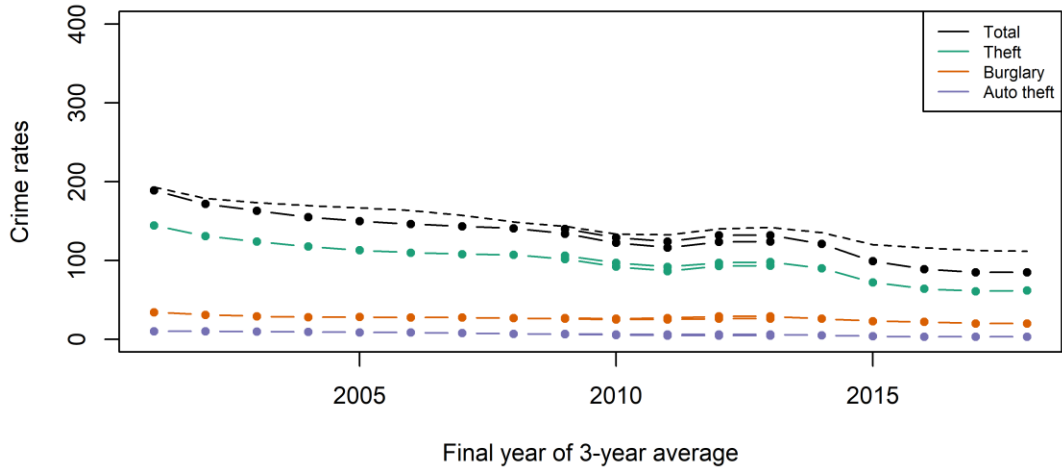



NCVS(SAE) property crimes in South Carolina compared to national property crime (dotted line)

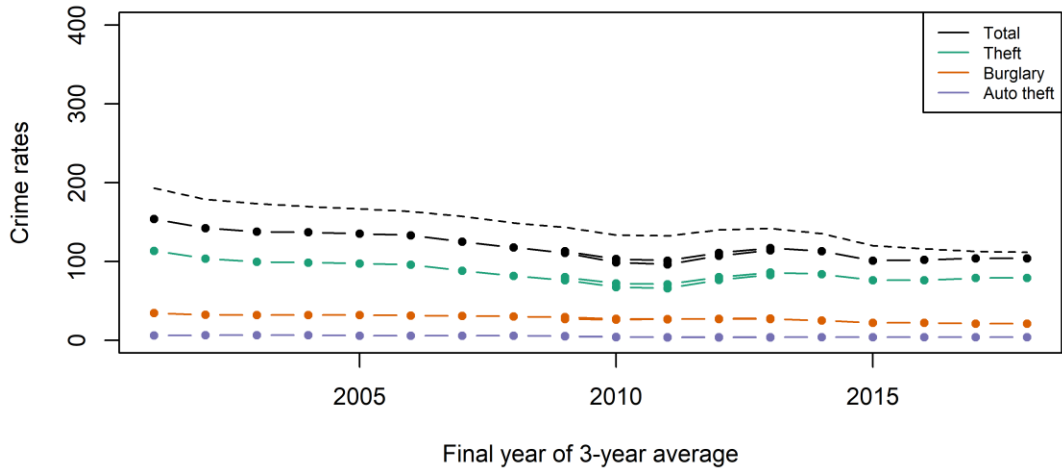

NCVS(SAE) property crimes in South Dakota compared to national property crime (dotted line)

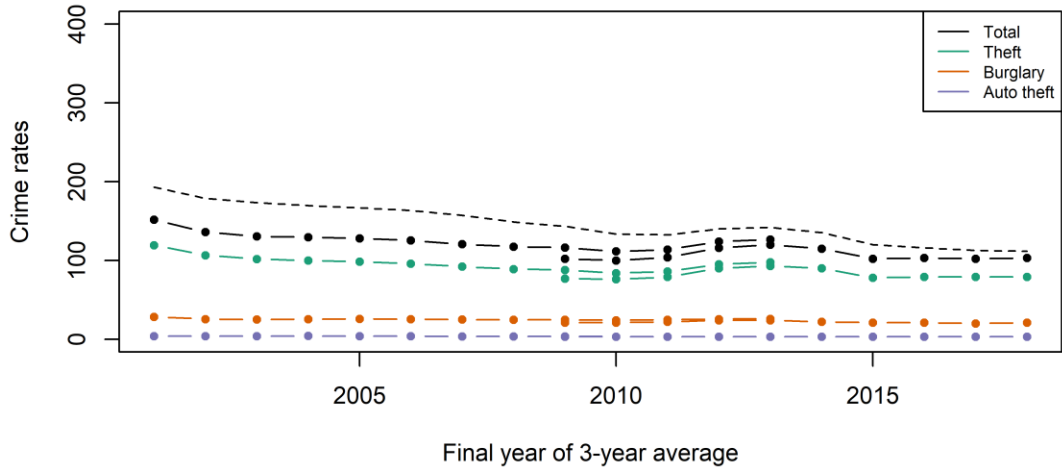

NCVS(SAE) property crimes in Tennessee compared to national property crime (dotted line)

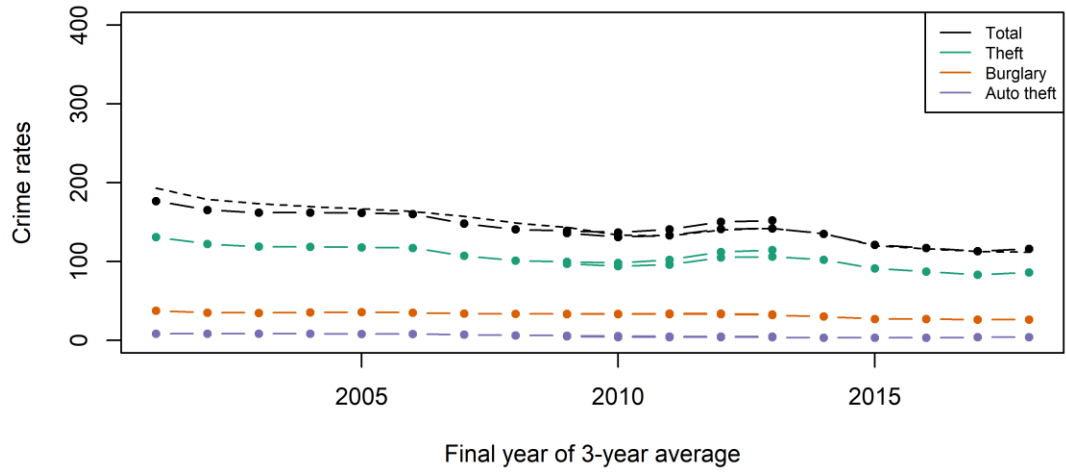

NCVS(SAE) property crimes in Texas compared to national property crime (dotted line)

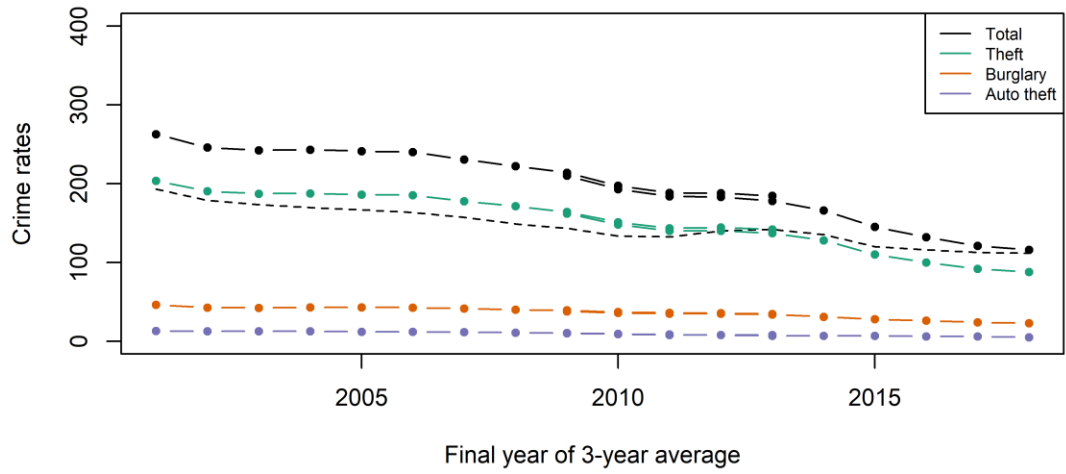

NCVS(SAE) property crimes in Utah compared to national property crime (dotted line)

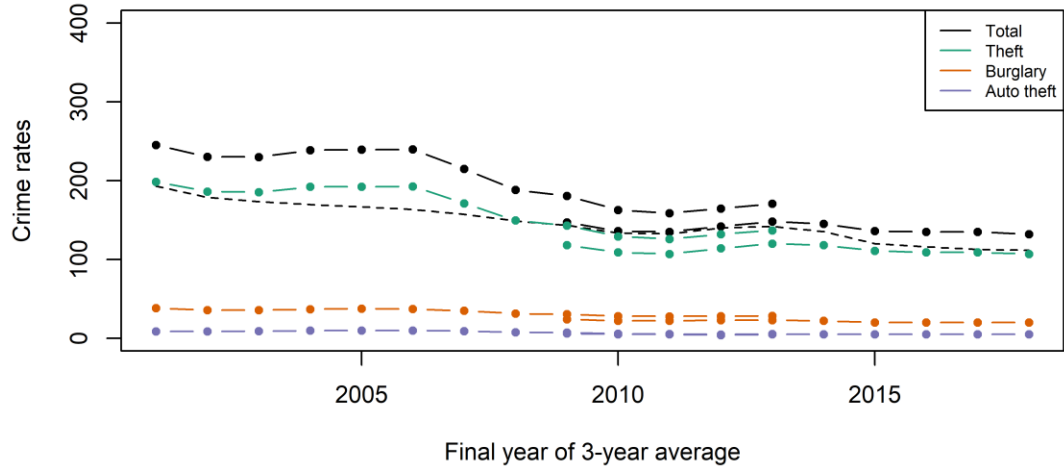

NCVS(SAE) property crimes in Vermont compared to national property crime (dotted line)

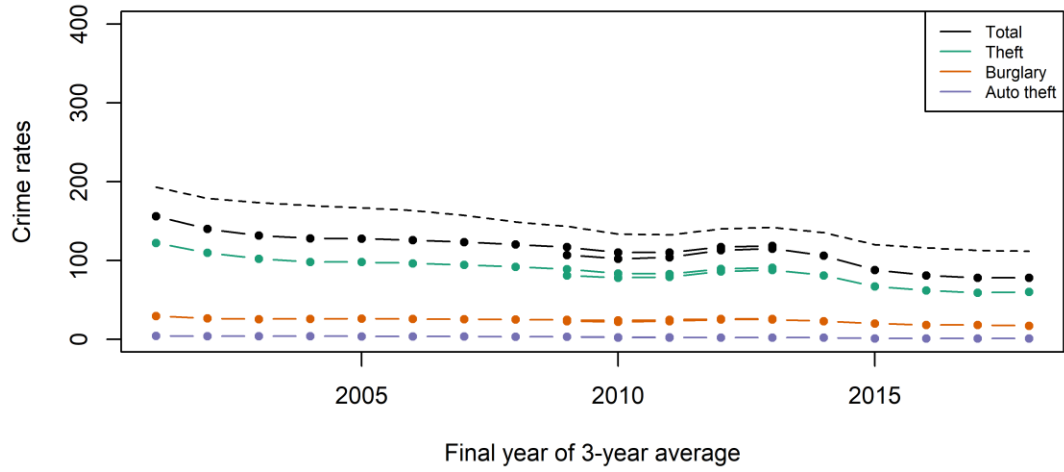

NCVS(SAE) property crimes in Virginia compared to national property crime (dotted line)

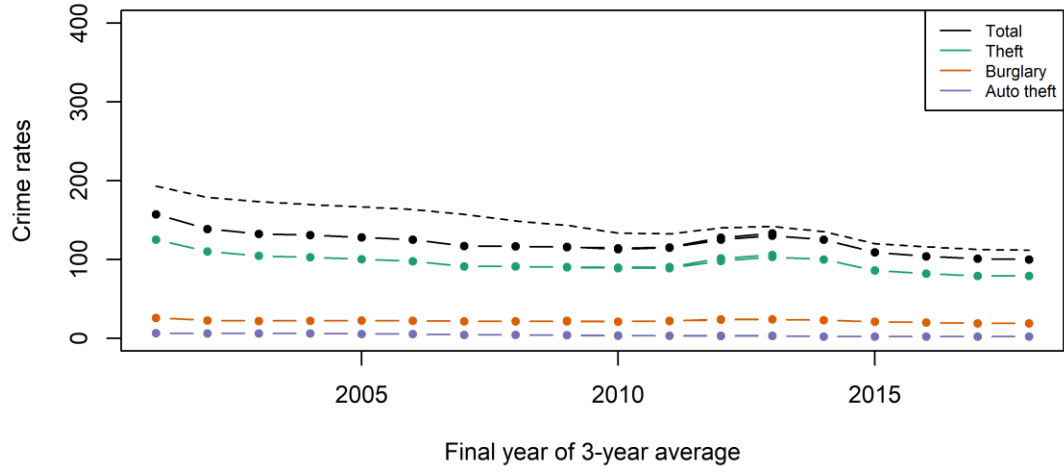

NCVS(SAE) property crimes in Washington compared to national property crime (dotted line)

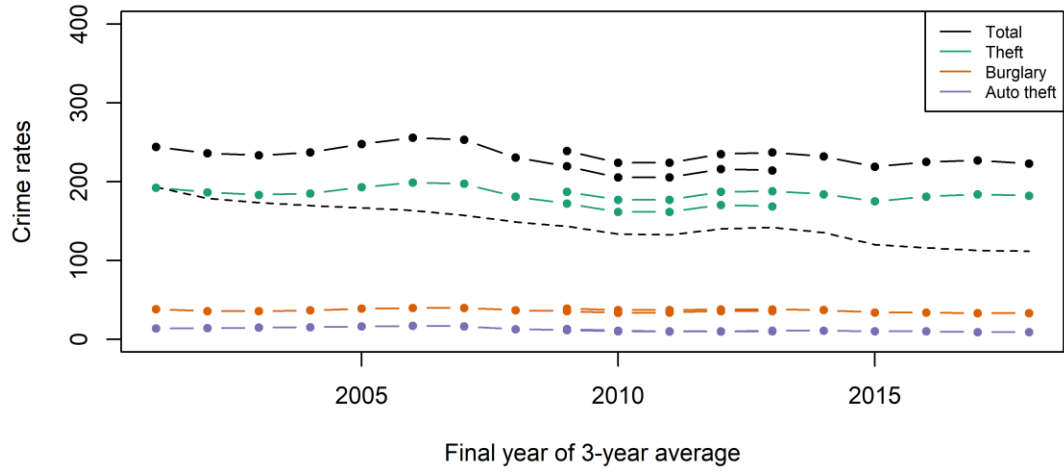

NCVS(SAE) property crimes in West Virginia compared to national property crime (dotted line)

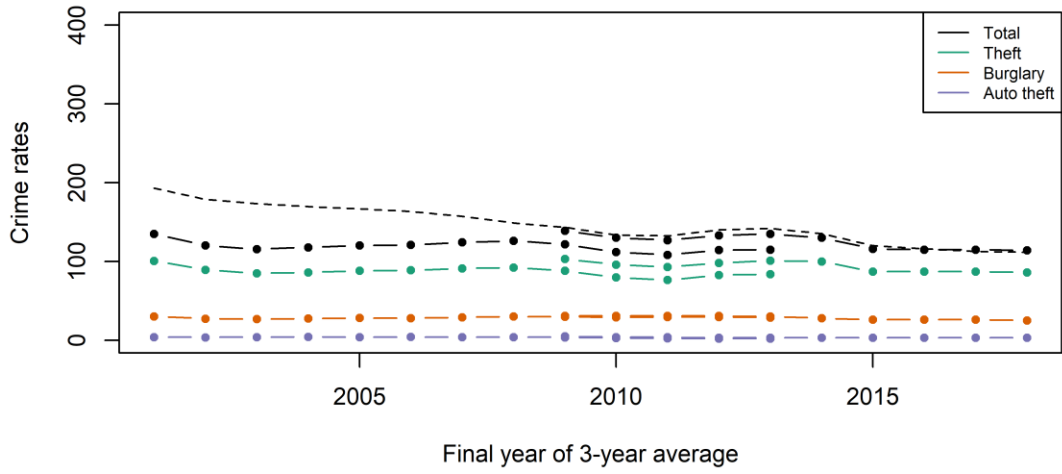

NCVS(SAE) property crimes in Wisconsin compared to national property crime (dotted line)

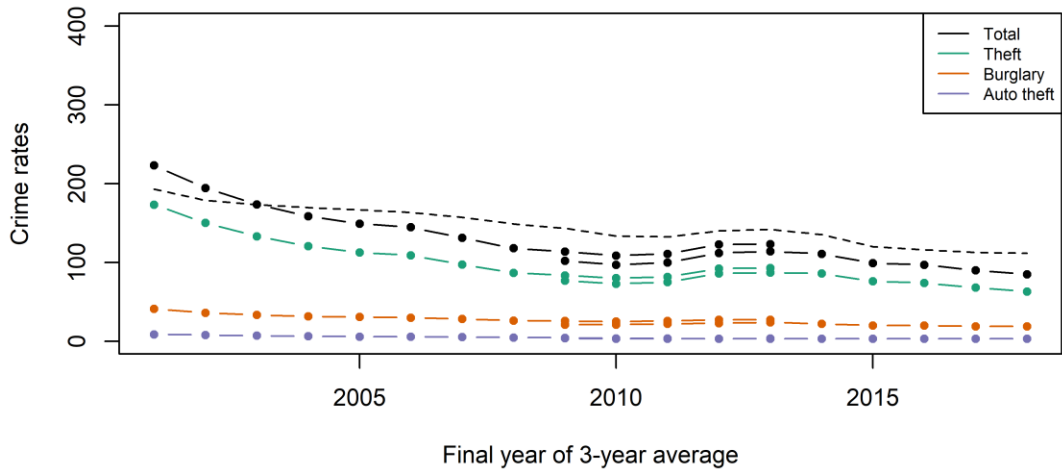

NCVS(SAE) property crimes in Wyoming compared to national property crime (dotted line)

